

6/19/2026 9:12:19 AM

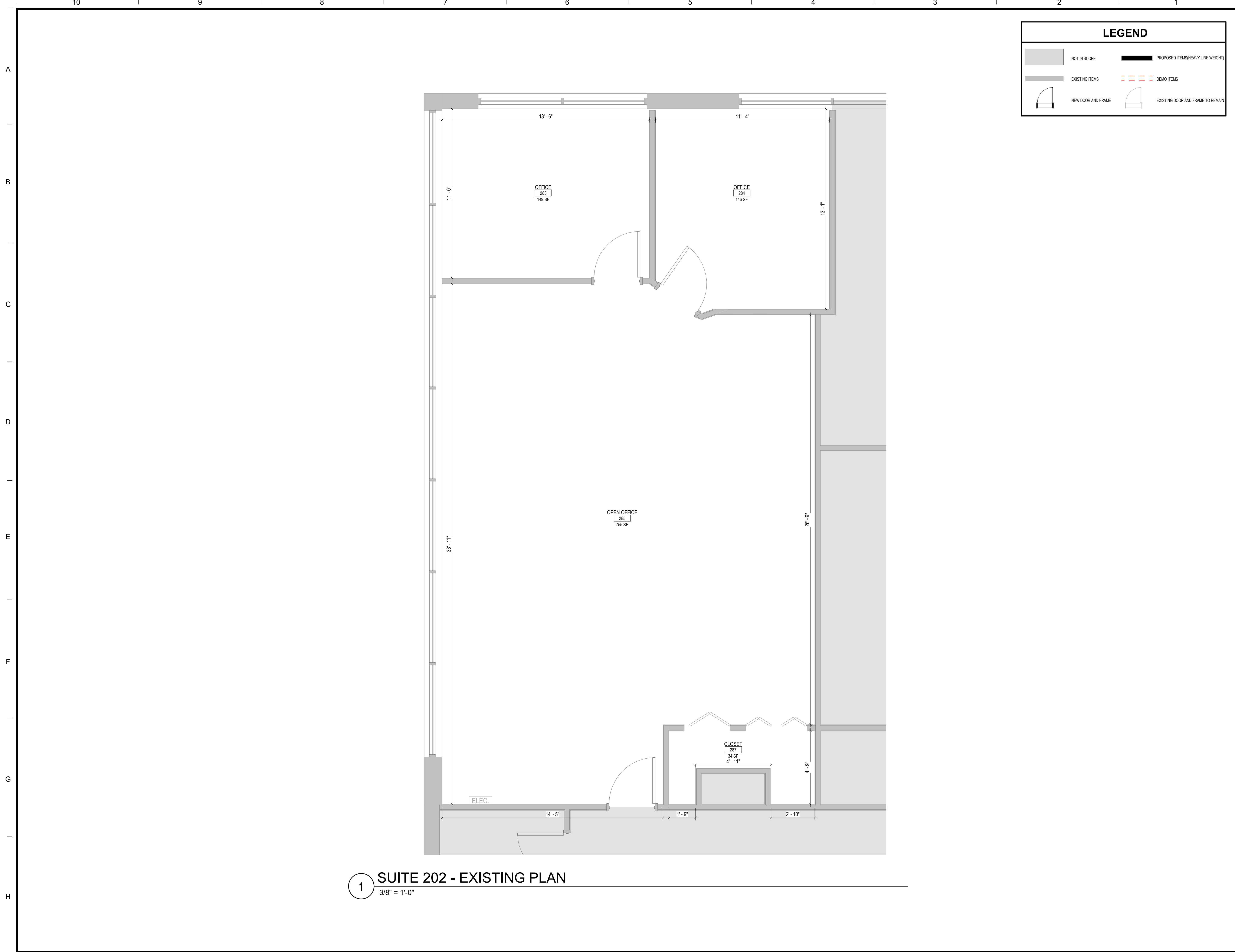

**LEGEND**

	NOT IN SCOPE		PROPOSED ITEMS (HEAVY LINE WEIGHT)
	EXISTING ITEMS		DEMO ITEMS
	NEW DOOR AND FRAME		EXISTING DOOR AND FRAME TO REMAIN

**1 SUITE 202 - EXISTING PLAN**  
3/8" = 1'-0"



Brady Sullivan Properties  
670 N. Commercial Street  
Manchester, nh 03101  
603.622.6223



Owner  
**BRADY SULLIVAN PROPERTIES**  
MANCHESTER, NH

Project  
**2 COMMERCE DRIVE**  
BEDFORD, NH

**1,315 RSF**

Issues

Date	Description

Revisions

No.	Date	Description

Drawing Title  
**SUITE 202 - EXISTING PLAN**

Issue Date:	6-19-2026
Project No:	Scale: As Indicated
Project Manager:	Production Leader:
Project Architect:	Peer Reviewer:

Drawing Number  
**A1-11**