



Brady Sullivan Properties  
670 N. Commercial Street  
Manchester, nh 03101  
603.622.6223



Owner  
**BRADY SULLIVAN  
PROPERTIES**

Project  
**1230 ELM STREET**  
  
MANCHESTER NH

**SUITE 103**  
**1,680 USF**

Seals

Issues	
Date	Description

Revisions		
No.	Date	Description

Drawing Title  
**EXISTING PLAN**

Issue Date: 11-03-2023

Project No: Project Number Scale: As Indicated

Project Manager: Production Leader:

Project Architect: Peer Reviewer:

Drawing Number

**A102**

**LEGEND**

	NOT IN SCOPE		PROPOSED ITEMS (HEAVY LINE WEIGHT)
	EXISTING ITEMS		EXISTING DOOR AND FRAME TO REMAIN
	NEW DOOR AND FRAME		DEMO ITEMS

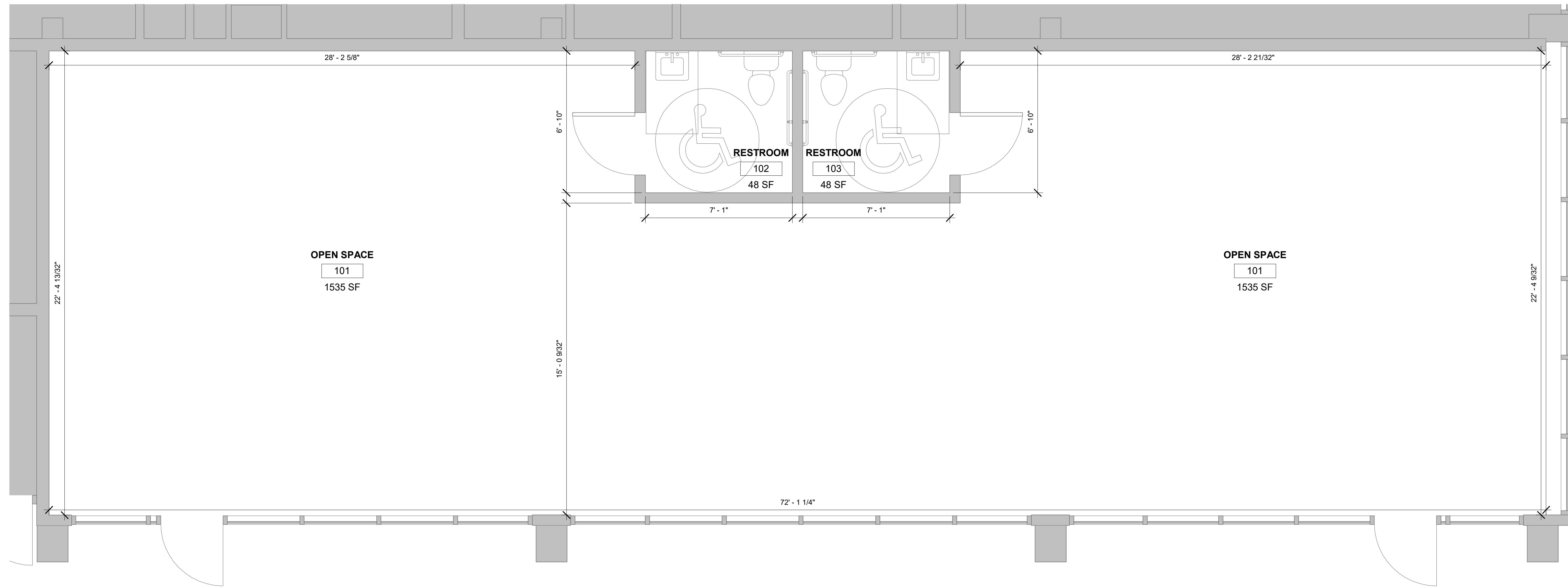

① EXISTING NORTH SUITE  
3/8" = 1'-0"