

CERTIFICATION:

"I HEREBY CERTIFY THAT THIS PLAN IS THE RESULT OF AN ACTUAL FIELD SURVEY MADE ON THE GROUND AND HAS A MAXIMUM ERROR OF CLOSURE OF ONE PART IN TEN THOUSAND ON ALL PROPERTY LINES WITHIN AND BORDERING THE SUBJECT PROPERTY."

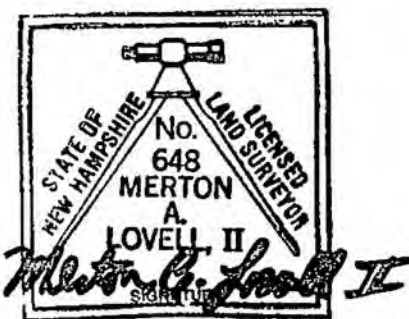

3/4/85

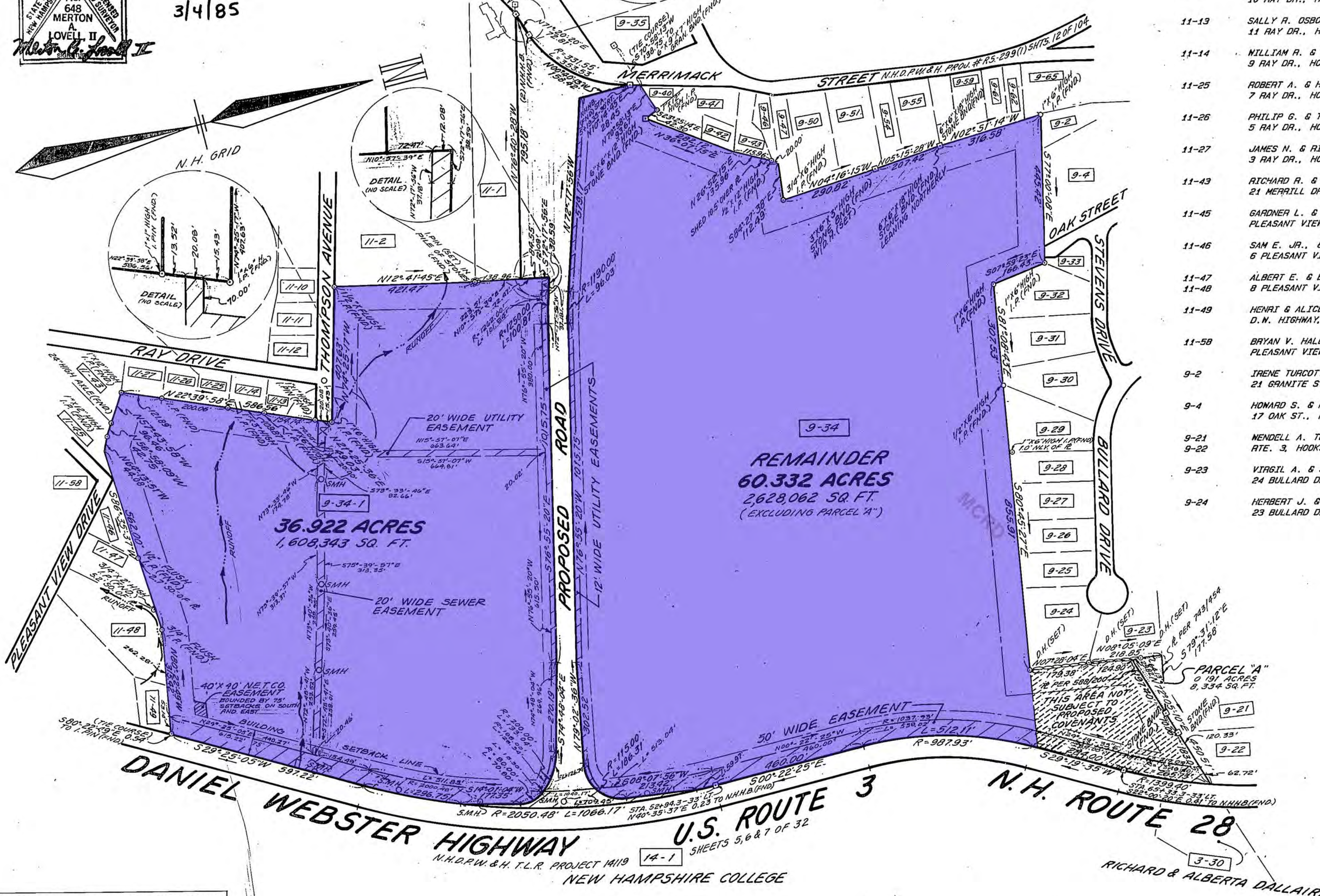

ABUTTERS			
11-1	WILLIAM H. GREENOUGH 8 SOUTH MAIN ST., HOOKSETT, NH	9-25	MICHAEL S. & CHERYL A. HAMILTON 21 BULLARD DR., HOOKSETT, NH
11-2	JAMES L. & ANTOINETTE C. TIFT 14 SOUTH MAIN ST., HOOKSETT, NH	9-26	DALE A. & PATRICIA A. NUSS 19 BULLARD DR., HOOKSETT, NH
11-10	RITA PAQUETTE 11 THOMPSON AVE., HOOKSETT, NH	9-27	GERARD A. & SUZANNE B. VINCENT 17 BULLARD DR., HOOKSETT, NH
11-11	BRADBURY D. & BARBARA S. CLIFF 13 THOMPSON AVE., HOOKSETT, NH	9-28	RICHARD V. & PATRICIA S. GARNE 15 BULLARD DR., HOOKSETT, NH
11-12	COURNOYER AND SCHIRZ 10 RAY DR., HOOKSETT, NH	9-29	RALPH S. & KAY JOHNSON 11 BULLARD DR., HOOKSETT, NH
11-13	SALLY R. OSBORNE 11 RAY DR., HOOKSETT, NH	9-30	MARY P. BERGERON 9 BULLARD DR., HOOKSETT, NH
11-14	WILLIAM R. & VIRGINIA E. CARIKER 9 RAY DR., HOOKSETT, NH	9-31	CHARLES E. & JANET WOODBURY 5 STEVENS DR., HOOKSETT, NH
11-25	ROBERT A. & HELEN L. METZGER 7 RAY DR., HOOKSETT, NH	9-32	EDWARD J. & LESLIE F. BREEN 3 STEVENS DR., HOOKSETT, NH
11-26	PHILIP G. & THERESA M. SAVAGEAU 5 RAY DR., HOOKSETT, NH	9-35	CONGREG. CHURCH OF HOOKSETT SOUTH MAIN ST., HOOKSETT, NH
11-27	JAMES N. & RITA D. DINWOODIE 3 RAY DR., HOOKSETT, NH	9-40	A. DAVID POISSON 14 MERRIMACK ST., HOOKSETT, NH
11-43	RICHARD R. & CLAIRE FOURNIER 21 MERRILL DR., HOOKSETT, NH	9-41	RAYMOND & ESTELLE ROY 22 MERRIMACK ST., HOOKSETT, NH
11-45	GARDNER L. & MARIE A. SIGNOR PLEASANT VIEW DR., HOOKSETT, NH	9-42	ROBERT J. & HELEN BIRON 18 MERRIMACK ST., HOOKSETT, NH
11-46	SAM E. JR. & JEAN PHILLIPS 6 PLEASANT VIEW DR., HOOKSETT, NH	9-43	HENRY J. & LAUDIA OUFORD 24 MERRIMACK ST., HOOKSETT, NH
11-47	ALBERT E. & BERTHA A. BEAUCHESE 8 PLEASANT VIEW DR., HOOKSETT, NH	9-46	RONALD D. & IRENE GOODRICH 26 MERRIMACK ST., HOOKSETT, NH
11-49	HENRI & ALICE M. PILOTTE D.N. HIGHWAY, RTE. 3, HOOKSETT, NH	9-47	ROBERT A. & VICTORIA D. THERRIEN 28-30 MERRIMACK ST., HOOKSETT, NH
11-58	BRYAN V. HALEY PLEASANT VIEW DRIVE, HOOKSETT, NH	9-50	ELMER N. HYLAND 34 MERRIMACK ST., HOOKSETT, NH
9-2	IRENE TURCOTTE 21 GRANITE ST., HOOKSETT, NH	9-51	ROGER E. & FRANCES E. HEBERT 38 MERRIMACK ST., HOOKSETT, NH
9-4	HOMAR S. & PEARL COMANT 17 OAK ST., HOOKSETT, NH	9-54	FRANK & FLORIDA WELCH 42 MERRIMACK ST., HOOKSETT, NH
9-21	MENDELL A. TERRY RTE. 3, HOOKSETT, NH	9-55	PAUL R. & BILLIE G. DUCHARME 46 MERRIMACK ST., HOOKSETT, NH
9-23	VIRGIL A. & SOPHIE M. NORMWOOD 24 BULLARD DR., HOOKSETT, NH	9-59	MALLACE E. & BEATRICE ARNOLD 52-54 MERRIMACK ST., HOOKSETT, NH
9-24	HERBERT J. & MARGARET D. KALER 23 BULLARD DR., HOOKSETT, NH	9-61	ARTHUR J. & FLORENCE R. LETENDRE 60 MERRIMACK ST., HOOKSETT, NH
		9-62	MARY L. FLOURDE 62 MERRIMACK ST., HOOKSETT, NH
		9-65	FRANCIS A. SR. & ROSE M. BENSON 9 GRANITE ST., HOOKSETT, NH

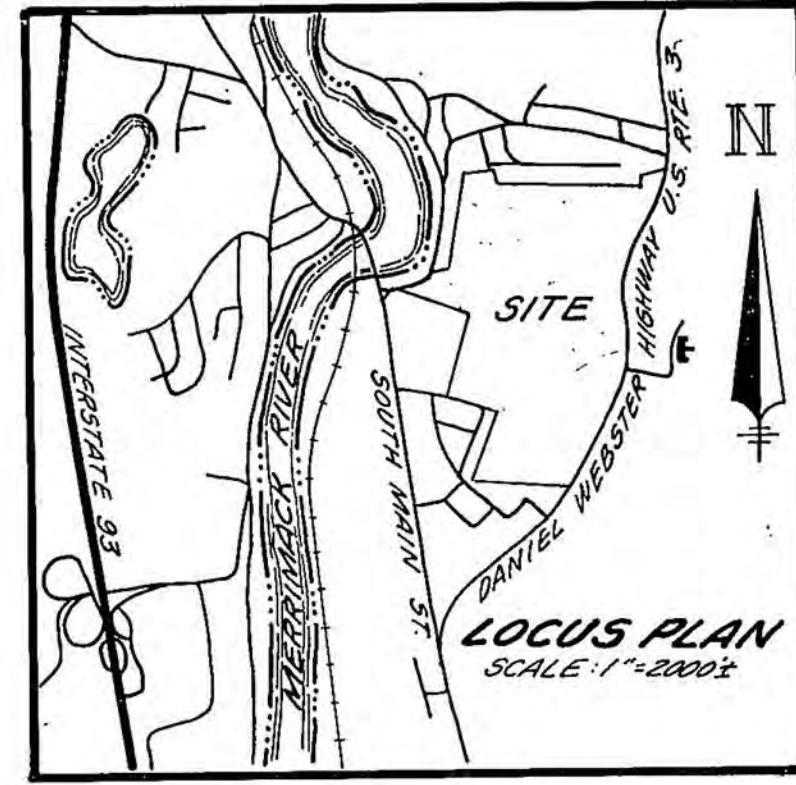

REFERENCE PLANS:

- "LAND OF - MOUNT SAINT MARY CORPORATION - HOOKSETT, N.H." SCALE: 1"=200' DATED AUGUST 1976 BY J. EDWARD ROSTRON (M.C.R.D. PLAN # 5964).
- "BOUNDARY PLAN - U.S. ROUTE 3 - HOOKSETT, NEW HAMPSHIRE - PREPARED FOR - MOUNT SAINT - MARY COLLEGE - U.S. ROUTE 3 (D.W. HIGHWAY), HOOKSETT, N.H." SCALE: 1"=200' DATED APRIL 10, 1978 AND REVISED SEPT. 1979 BY ALLAN H. SWANSON, INC. (M.C.R.D. PLAN # 5965).
- "REVISED PLAN OF - PLEASANT VIEW TERRACE - HOOKSETT, N.H." SCALE: 1" = 40' DATED 2/1/81 BY WALTER F. O'NEILL.
- "PORTION OF - PLEASANT VIEW TERRACE - A. E. BEAUCHESE - HOOKSETT, N.H." SCALE: 1"= 50' DATED MAY 1971 BY WALTER F. O'NEILL.

NOTES:

- OWNER OF RECORD IS NEW HAMPSHIRE COLLEGE, 2500 NORTH RIVER ROAD, MANCHESTER, N.H. DEED REFERENCE TO PARCEL IS VOL. 1425 PG. 973 DATED OCT. 8, 1982 IN THE M.C.R.D.
- PARCEL "A" IS LAND THAT IS NOT INCLUDED IN RECENT DEEDS TO PARCEL 9-21 OR 9-34.
- THE TOTAL AREA BEING SUBDIVIDED IS 1026.42 ACRES (EXCLUDING PARCEL "A").
- THE BOUNDARY LINES OF THE ORIGINAL PARCEL 9-34 ARE ALSO THE ZONE LINES FOR THE MU-1 (MULTI-USE) DISTRICT. THE LAND EAST OF U.S. ROUTE 3 IS IN THE MU-2 DISTRICT AND ALL THE REMAINING ABUTTING LANDS ARE IN THE RESIDENTIAL DISTRICT.
- 9-34 DENOTES THE TAX MAP SHEET AND LOT NUMBER.
- THE PROPOSED ROAD SHOWN HEREON IS NOT TO BECOME A DEDICATED WAY AT THIS TIME, BUT WILL BE DEDICATED WHEN REQUESTED BY THE TOWN.
- THE SITE IS NOT WITHIN A 100 YEAR FLOOD HAZARD AREA AS SHOWN ON THE F.I.A. FLOOD INSURANCE RATE MAP FOR HOOKSETT, COMMUNITY-PANEL NUMBER 330115 0005 B EFFECTIVE APRIL 2, 1979.
- THE LOCATION OF DRAINAGE COURSES SHOWN HEREON IS ONLY APPROXIMATE.

APPROVED BY THE HOOKSETT PLANNING BOARD

ON: June 3, 1985 CERTIFIED BY
CHAIRMAN: C. Hamilton Rice AND
SECRETARY: Richard H. Marshall

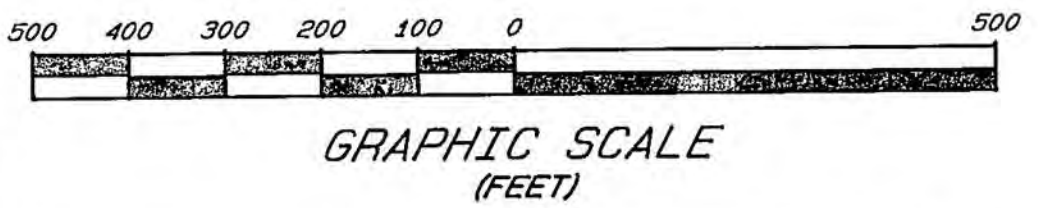

DATE	DESCRIPTION	BY	CK.
3/24/85	REVISE NOTE 6		ML
3/10/85	GEN. REVISIONS		I.T. R.L.
2/25/85	GEN. REVISIONS		BL. R.L.
780B-4			

**SUBDIVISION PLAN OF LAND
NEW HAMPSHIRE COLLEGE
HOOKSETT, N. H.**

SCALE: 1" = 200'

FEB. 4, 1985

THOMAS F. MORAN INC.
surveyors
civil engineers
land planners

55 South River Road (Rt 3) Bedford, NH 03102
13 Nashua Street Milford, NH 03055
P.O. Box 272 - U.S. Rte. 236 Kittery, Maine 03904

1985