

Brady Sullivan Properties
 670 N. Commercial Street
 Manchester, nh 03101
 603.622.6223



Owner
 PACIFIC MILLS

Project
 Pacific Mills - Bldg #3

300 CANAL STREET
 LAWRENCE MA 01840



Scale
 7/8"

+/- 7,200 SF

Revisions	Description

Drawing Title
**EXISTING
 SECOND FLOOR**

Date: 5-4-2020	Scale: 1/4" = 1'-0"
Project Number: 19-001	Project Name: Pacific Mills
Project Manager: [Name]	Project Engineer: [Name]
Drawing Number: A1.2	

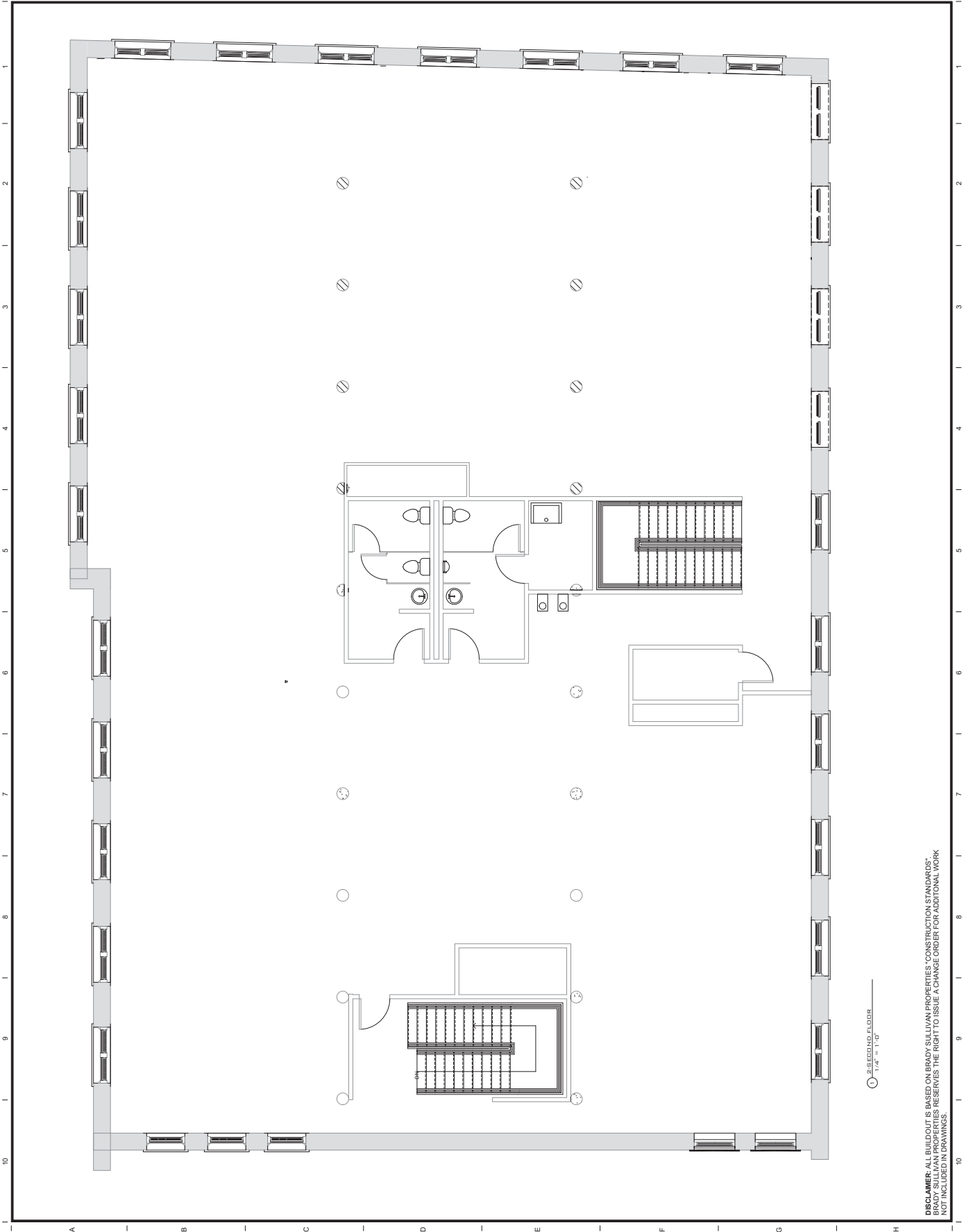

2-SECOND FLOOR
 1/4" = 1'-0"

DISCLAIMER: ALL BUILD-OUT IS BASED ON BRADY SULLIVAN PROPERTIES' CONSTRUCTION STANDARDS. BRADY SULLIVAN PROPERTIES RESERVES THE RIGHT TO ISSUE A CHANGE ORDER FOR ADDITIONAL WORK NOT INCLUDED IN DRAWINGS.