



Brady Sullivan Properties
 670 N. Commercial Street
 Manchester, nh 03101
 603.622.6223



Owner
PACIFIC MILLS

Project
Pacific Mills - Bldg #3

300 CANAL STREET
 LAWRENCE MA 01840

**Second Floor
 Suite 201
 2,700 SF**

Seals

Issues	Date	Description

Revisions	No.	Date	Description

Drawing Title

**SECOND FLOOR
 PLAN**

Issue Date:	12-9-2021
Project No: Project Number:	Scale: 1/4" = 1'-0"
Project Manager:	Production Leader:
Project Architect:	Peer Reviewer:

Drawing Number

A1.2

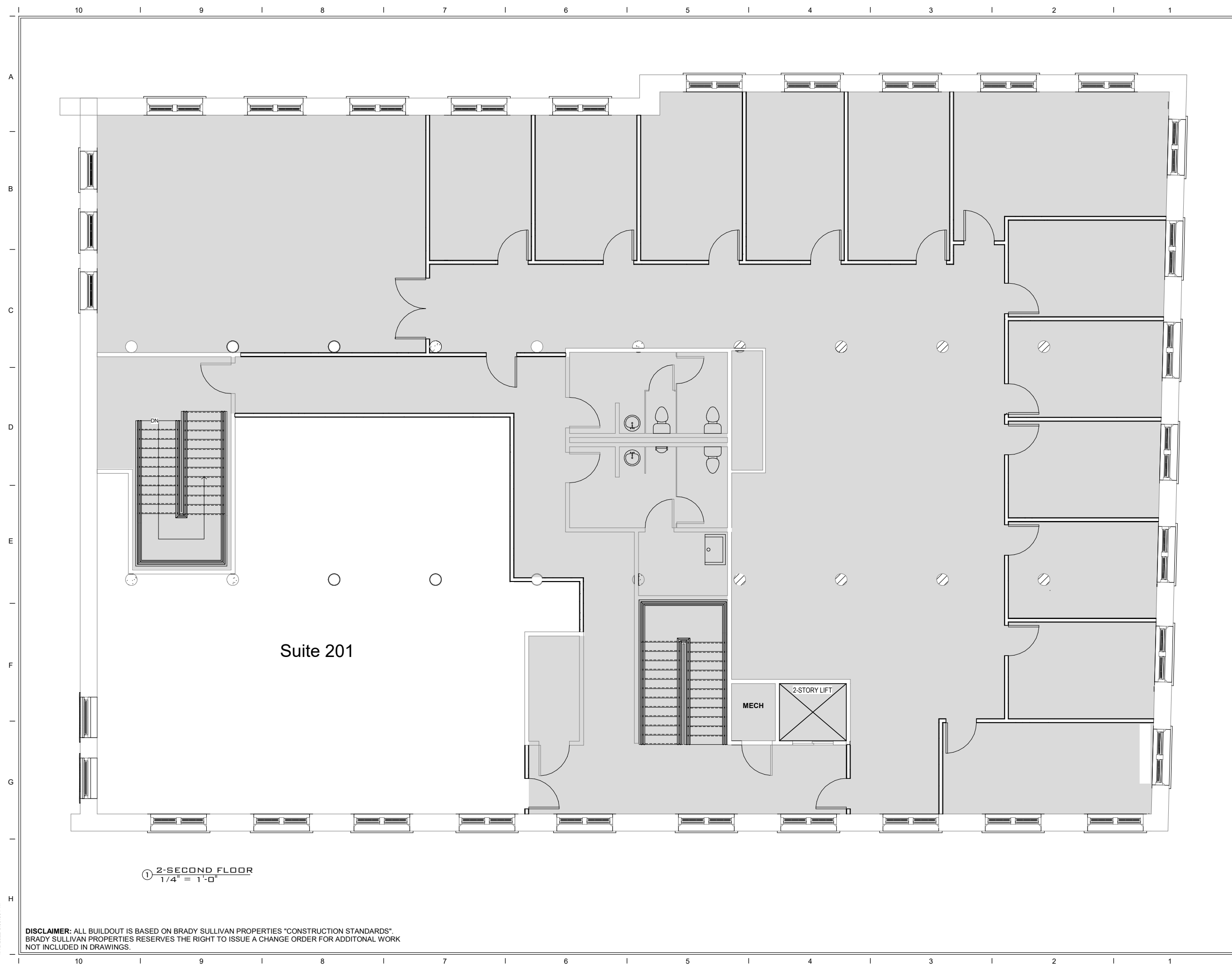

DISCLAIMER: ALL BUILDOUT IS BASED ON BRADY SULLIVAN PROPERTIES "CONSTRUCTION STANDARDS". BRADY SULLIVAN PROPERTIES RESERVES THE RIGHT TO ISSUE A CHANGE ORDER FOR ADDITIONAL WORK NOT INCLUDED IN DRAWINGS.

1/19/2022 3:39:53 PM