



Brady Sullivan Properties  
670 N. Commercial Street  
Manchester, nh 03101  
603.622.6223

PROPERTY OF THE UNITED STATES GOVERNMENT  
COPYING, DISSEMINATION, OR DISTRIBUTION OF  
THESE DRAWINGS, PLANS, OR SPECIFICATIONS TO  
UNAUTHORIZED PERSONS IS PROHIBITED  
Do not remove this notice. Properly destroy documents  
when no longer  
needed.

© 2015 Brady Sullivan Properties

Owner

Project  
**BUILDING 35 E**

ROCHESTER NH

CALLLED NORTH

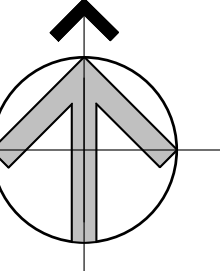

Seals

Issues	
Date	Description

Revisions		
No.	Date	Description

Drawing Title  
**FIRST FLOOR**

Issue Date:

Project No:                      Scale:    3/32" = 1'-0"

Project Manager:                      Production Leader:

Project Architect:    CL    Peer Reviewer:    CL

Drawing Number

**A1.1**

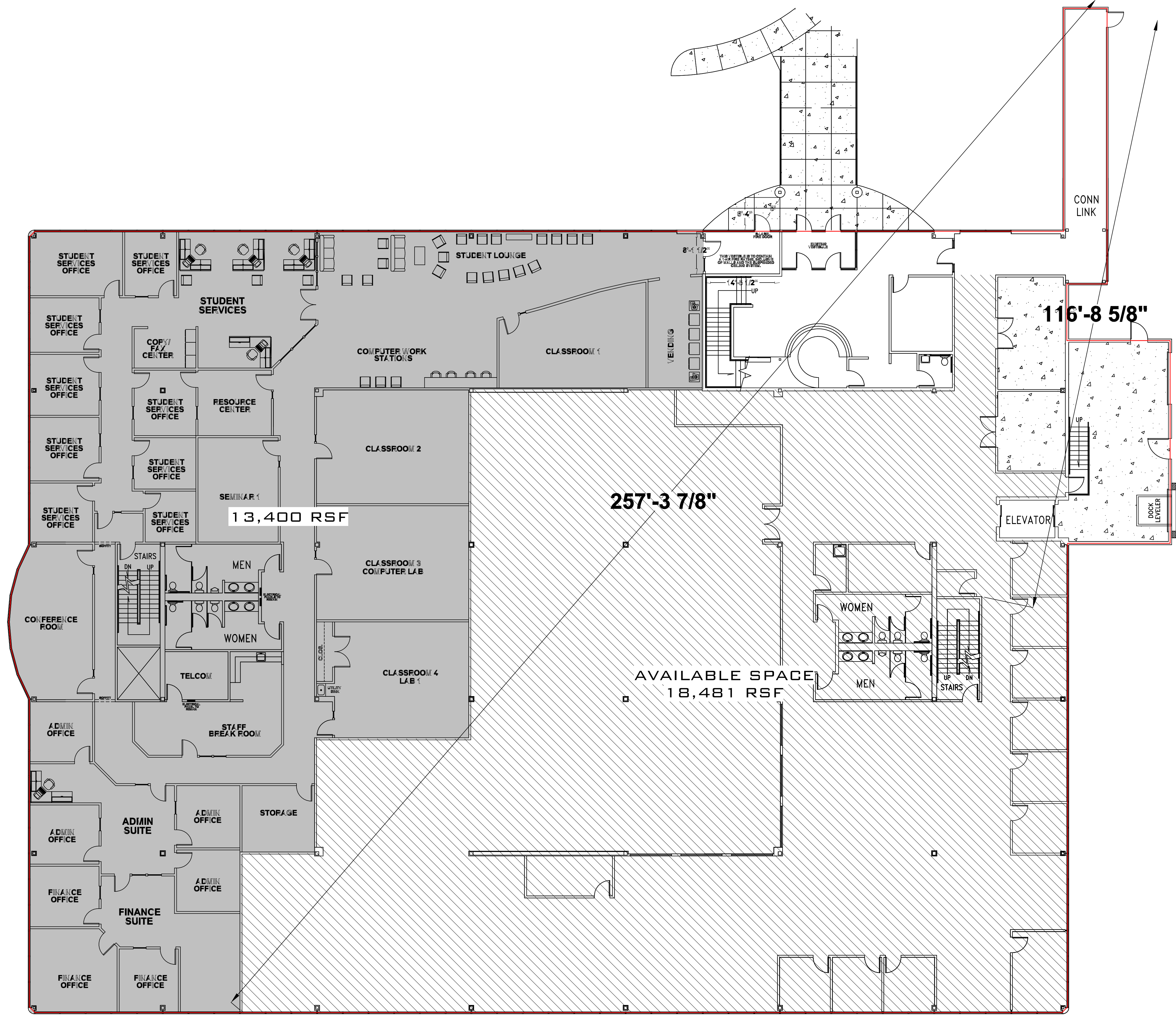

**1 FIRST FLOOR PLAN**  
3/32" = 1'-0"



11/11/2015 2:35:09 PM