



Brady Sullivan Properties
 670 N. Commercial Street
 Manchester, nh 03101
 603.622.6223



Owner
**BRADY SULLIVAN
 PROPERTIES**
 MANCHESTER
 NH

Project
35 INDUSTRIAL WAY
 ROCHESTER, NH

**35 Industrial
 1st Floor
 11,730 RSF**

Seals

Issues	
Date	Description

Revisions		
No.	Date	Description

Drawing Title
**EXISTING FLOOR
 PLAN**

Issue Date: 2-19-2020

Project No: Scale: 3/16" = 1'-0"

Project Manager: Production Leader:

Project Architect: CL Peer Reviewer: CL

Drawing Number

B1-5

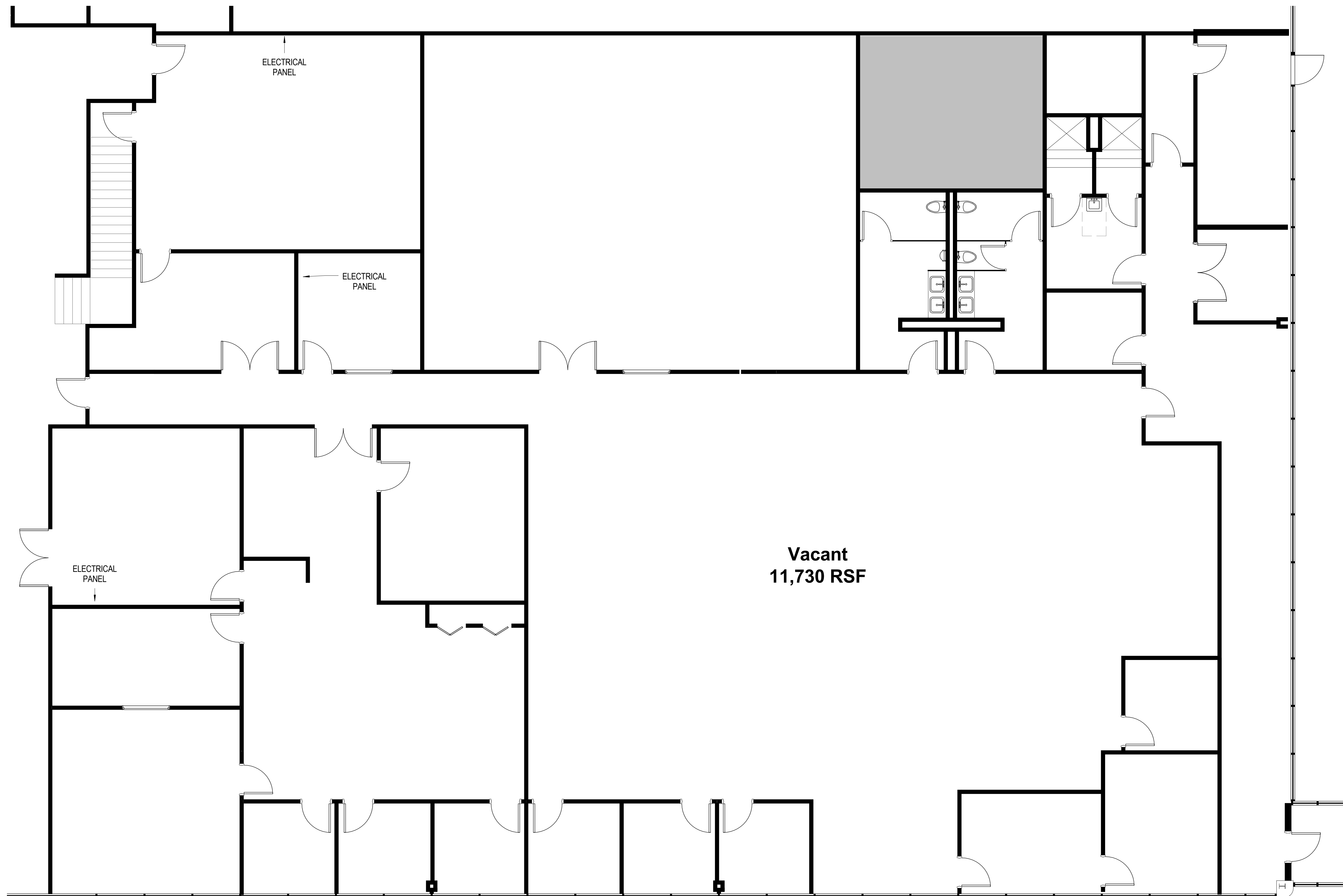

1 EXISTING FLOOR PLAN -
 3/16" = 1'-0"