



1 FIRST FLOOR PLAN
1/8" = 1'-0"

DISCLAIMER: ALL BUILDOUT IS BASED ON BRADY SULLIVAN PROPERTIES "CONSTRUCTION STANDARDS". BRADY SULLIVAN PROPERTIES RESERVES THE RIGHT TO ISSUE A CHANGE ORDER FOR ADDITIONAL WORK NOT INCLUDED IN DRAWINGS.

10/11/2017 12:05:35 PM



Brady Sullivan Properties
670 N. Commercial Street
Manchester, nh 03101
603.622.6223



Owner
BRADY SULLIVAN PROPERTIES
MANCHESTER, NH

Project
35E INDUSTRIAL WAY,
ROCHESTER NH

Seals

Issues	
Date	Description

Revisions		
No.	Date	Description

Drawing Title
FIRST FLOOR PLAN
18,054 RSF

Issue Date:	10-11-2017
Project No:	Scale: 1/8" = 1'-0"
Project Manager:	Production Leader:
Project Architect: CL	Peer Reviewer: CL

Drawing Number
A1.1

10 9 8 7 6 5 4 3 2 1



Brady Sullivan Properties
670 N. Commercial Street
Manchester, nh 03101
603.622.6223



Owner
**BRADY SULLIVAN
PROPERTIES**
MANCHESTER,
NH

Project
35E INDUSTRIAL WAY,

ROCHESTER NH

Seals

Issues	
Date	Description

Revisions		
No.	Date	Description

Drawing Title
**GROUND FLOR
SUITE**

8,772 RSF

Issue Date:	10-11-2017
Project No:	Scale: As indicated
Project Manager:	Production Leader:
Project Architect: CL	Peer Reviewer: CL

Drawing Number
A1.2

LEGEND

	NOT IN SCOPE		PROPOSED ITEMS(HEAVY LINE WEIGHT)
	EXISTING ITEMS		EXISTING DOOR AND FRAME TO REMAIN
	NEW DOOR AND FRAME		DEMO ITEMS

1
3/16" = 1'-0"
GROUND FLOOR

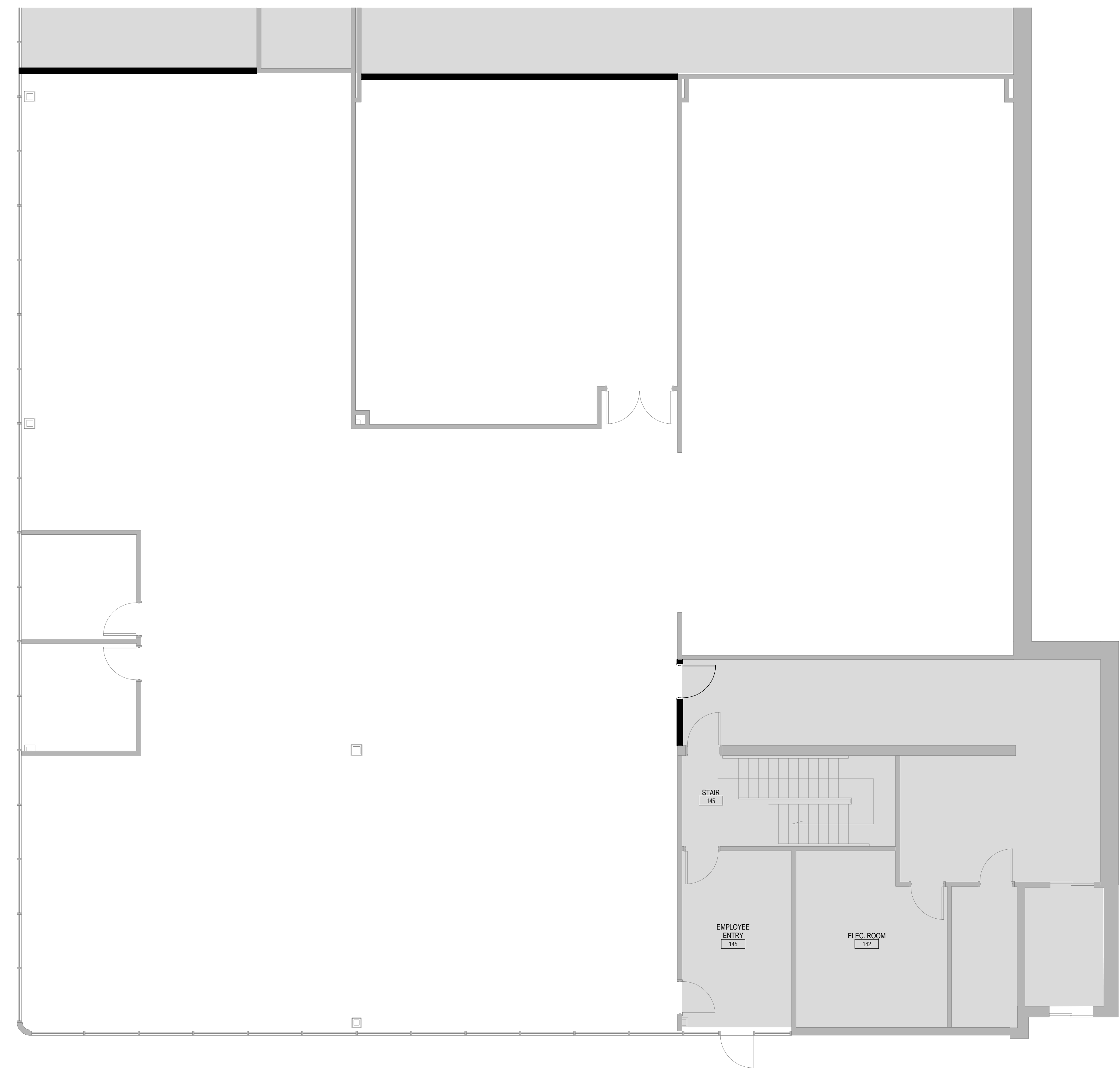

10/11/2017 12:02:17 PM

DISCLAIMER: ALL BUILDOUT IS BASED ON BRADY SULLIVAN PROPERTIES "CONSTRUCTION STANDARDS".
BRADY SULLIVAN PROPERTIES RESERVES THE RIGHT TO ISSUE A CHANGE ORDER FOR ADDITIONAL WORK
NOT INCLUDED IN DRAWINGS.

10 9 8 7 6 5 4 3 2 1



Brady Sullivan Properties
670 N. Commercial Street
Manchester, nh 03101
603.622.6223

PROPERTY OF THE UNITED STATES GOVERNMENT
COPYING, DISSEMINATION, OR DISTRIBUTION OF
THESE DRAWINGS, PLANS, OR SPECIFICATIONS TO
UNAUTHORIZED PERSONS IS PROHIBITED
Do not remove this notice. Properly destroy documents
when no longer
needed.

© 2015 Brady Sullivan Properties

Owner

Project

BUILDING 35 E

ROCHESTER NH

CALLLED NORTH

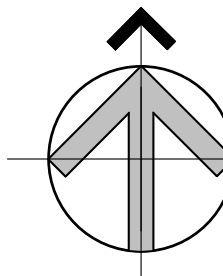

Seals

Issues

Date	Description

Revisions

No.	Date	Description

Drawing Title

SECOND FLOOR

Issue Date:

Project No: Scale: 3/32" = 1'-0"

Project Manager: Production Leader:

Project Architect: CL Peer Reviewer: CL

Drawing Number

A1.2

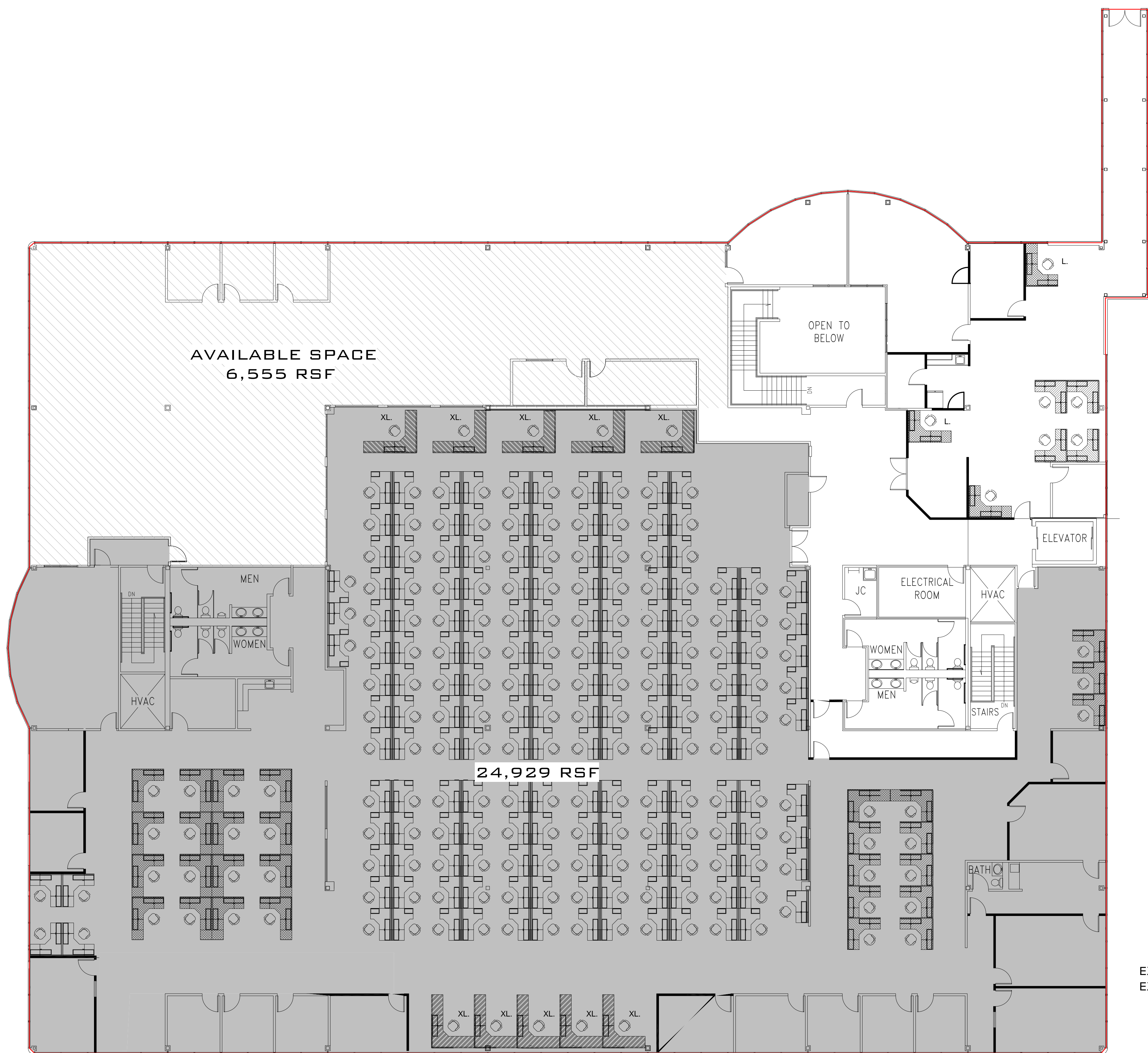

1 SECOND FLOOR PLAN
3/32" = 1'-0"

EXPANSION
EXISTING P

11/11/2015 2:34:03 PM

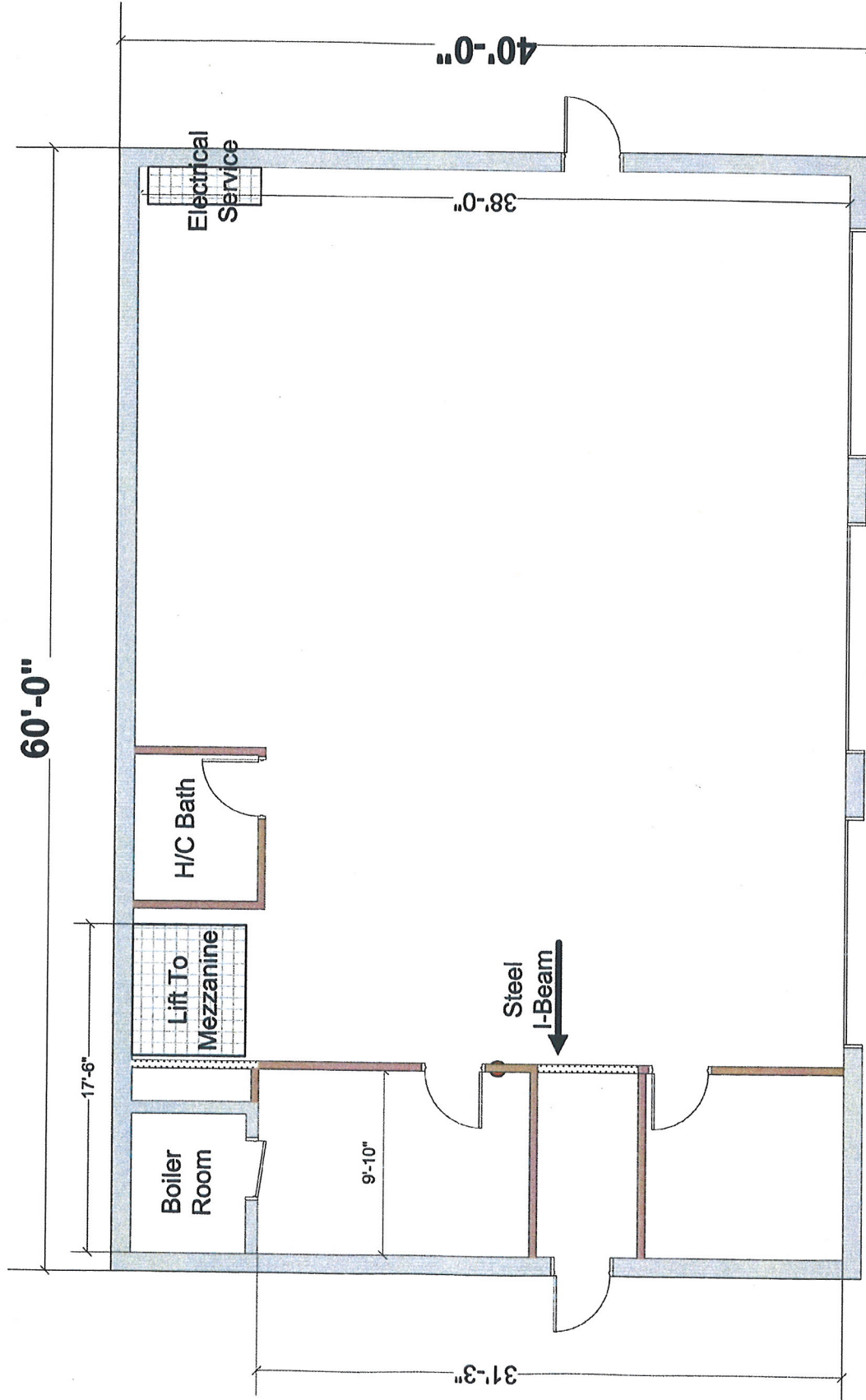

■ Denotes New Wall

35 Industrial Drive
 Ten Rod Road – Rochester, NH
 Exhibit A

mgr



Brady Sullivan Properties
670 N. Commercial Street
Manchester, nh 03101
603.622.6223



Owner
**BRADY SULLIVAN
PROPERTIES**
MANCHESTER
NH

Project
35 INDUSTRIAL WAY
ROCHESTER, NH

Seals

Issues	Date	Description

Revisions	No.	Date	Description

Drawing Title
WAREHOUSE

Issue Date: 1-29-2018

Project No: Scale: 1/16" = 1'-0"

Project Manager: Production Leader:

Project Architect: CL Peer Reviewer: CL

Drawing Number

A1.2

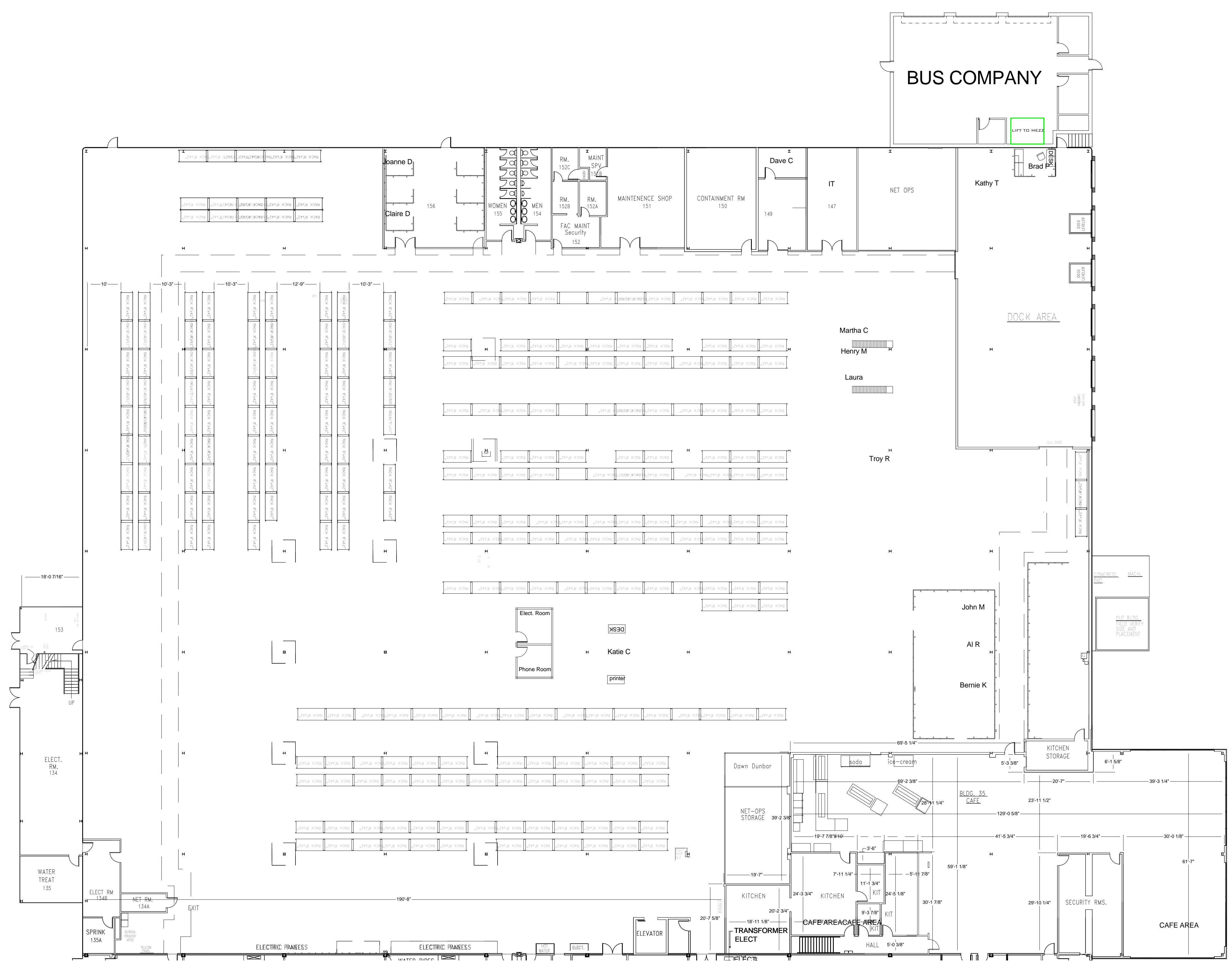

1 WAREHOUSE 79,815 RSF
1/16" = 1'-0"

1/29/2018 3:48:31 PM