

10 9 8 7 6 5 4 3 2 1



Brady Sullivan Properties  
670 N. Commercial Street  
Manchester, nh 03101  
603.622.6223



Owner  
**BRADY SULLIVAN  
PROPERTIES**  
MANCHESTER,  
NH

Project  
**35E INDUSTRIAL WAY,**  
ROCHESTER NH

Seals

Issues	
Date	Description

Revisions		
No.	Date	Description

Drawing Title  
**GROUND FLOR  
SUITE**  
**8,772 RSF**

Issue Date:	10-11-2017
Project No:	Scale: As indicated
Project Manager:	Production Leader:
Project Architect: CL	Peer Reviewer: CL

Drawing Number  
**A1.2**

### LEGEND

	NOT IN SCOPE		PROPOSED ITEMS(HEAVY LINE WEIGHT)
	EXISTING ITEMS		EXISTING DOOR AND FRAME TO REMAIN
	NEW DOOR AND FRAME		DEMO ITEMS

1  
3/16" = 1'-0"  
**GROUND FLOOR**

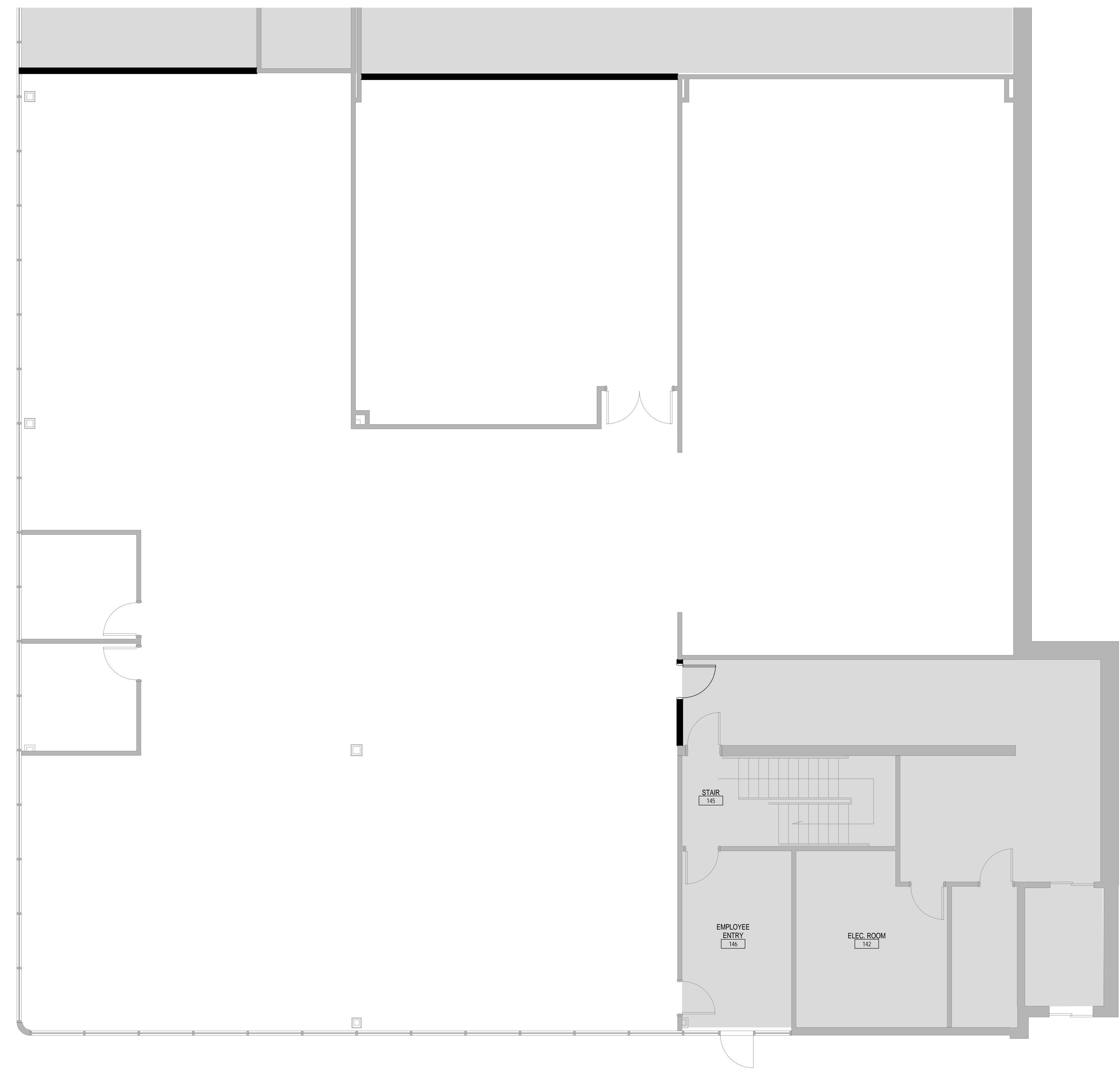

10/11/2017 12:02:17 PM

**DISCLAIMER:** ALL BUILDOUT IS BASED ON BRADY SULLIVAN PROPERTIES "CONSTRUCTION STANDARDS". BRADY SULLIVAN PROPERTIES RESERVES THE RIGHT TO ISSUE A CHANGE ORDER FOR ADDITIONAL WORK NOT INCLUDED IN DRAWINGS.

10 9 8 7 6 5 4 3 2 1

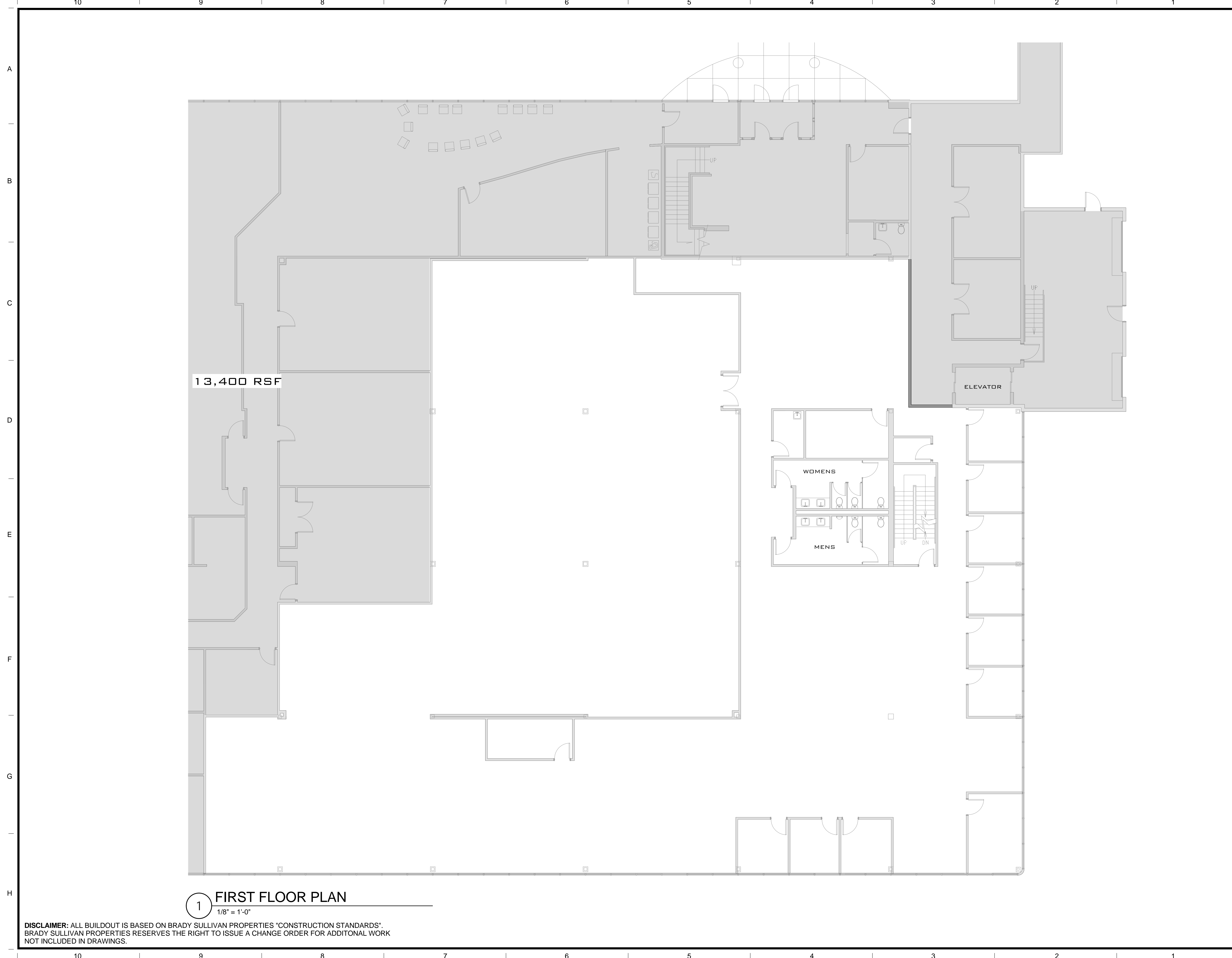

13,400 RSF

1 FIRST FLOOR PLAN  
1/8" = 1'-0"

**DISCLAIMER:** ALL BUILDOUT IS BASED ON BRADY SULLIVAN PROPERTIES "CONSTRUCTION STANDARDS". BRADY SULLIVAN PROPERTIES RESERVES THE RIGHT TO ISSUE A CHANGE ORDER FOR ADDITIONAL WORK NOT INCLUDED IN DRAWINGS.

10/11/2017 12:05:35 PM



Brady Sullivan Properties  
670 N. Commercial Street  
Manchester, nh 03101  
603.622.6223



Owner  
**BRADY SULLIVAN PROPERTIES**  
MANCHESTER, NH

Project  
**35E INDUSTRIAL WAY,**  
ROCHESTER NH

Seals

Issues	
Date	Description

Revisions		
No.	Date	Description

Drawing Title  
**FIRST FLOOR PLAN**  
**18,054 RSF**

Issue Date:	10-11-2017
Project No:	Scale: 1/8" = 1'-0"
Project Manager:	Production Leader:
Project Architect: CL	Peer Reviewer: CL

Drawing Number  
**A1.1**





Brady Sullivan Properties  
670 N. Commercial Street  
Manchester, nh 03101  
603.622.6223

PROPERTY OF THE UNITED STATES GOVERNMENT  
COPYING, DISSEMINATION, OR DISTRIBUTION OF  
THESE DRAWINGS, PLANS, OR SPECIFICATIONS TO  
UNAUTHORIZED PERSONS IS PROHIBITED  
Do not remove this notice. Properly destroy documents  
when no longer  
needed.

© 2015 Brady Sullivan Properties

Owner

Project

**BUILDING 35 E**

ROCHESTER NH

CALLLED NORTH

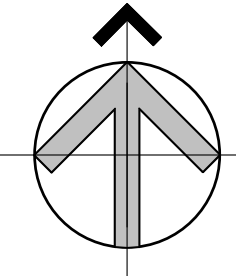

Seals

Issues

Date	Description

Revisions

No.	Date	Description

Drawing Title

**SECOND FLOOR**

Issue Date:

Project No:                      Scale:    3/32" = 1'-0"

Project Manager:              Production Leader:

Project Architect:              CL    Peer Reviewer:              CL

Drawing Number

**A1.2**

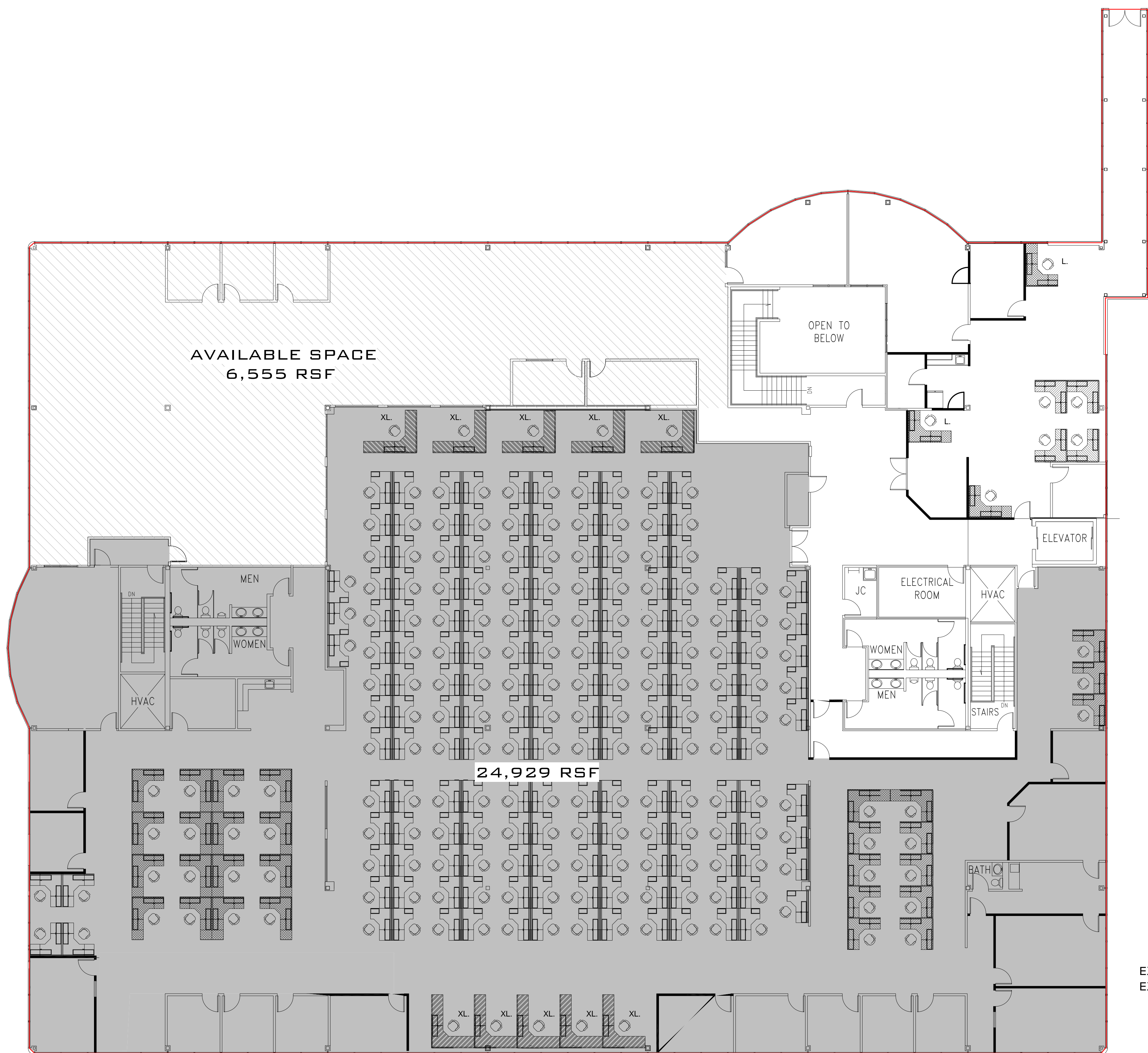

**1 SECOND FLOOR PLAN**  
3/32" = 1'-0"

EXPANSION  
EXISTING P

11/11/2015 2:34:03 PM