

10 9 8 7 6 5 4 3 2 1

A
B
C
D
E
F
G
H

LEGEND			
	NOT IN SCOPE		PROPOSED ITEMS (HEAVY LINE WEIGHT)
	EXISTING ITEMS		EXISTING DOOR AND FRAME TO REMAIN
	NEW DOOR AND FRAME		DEMO ITEMS

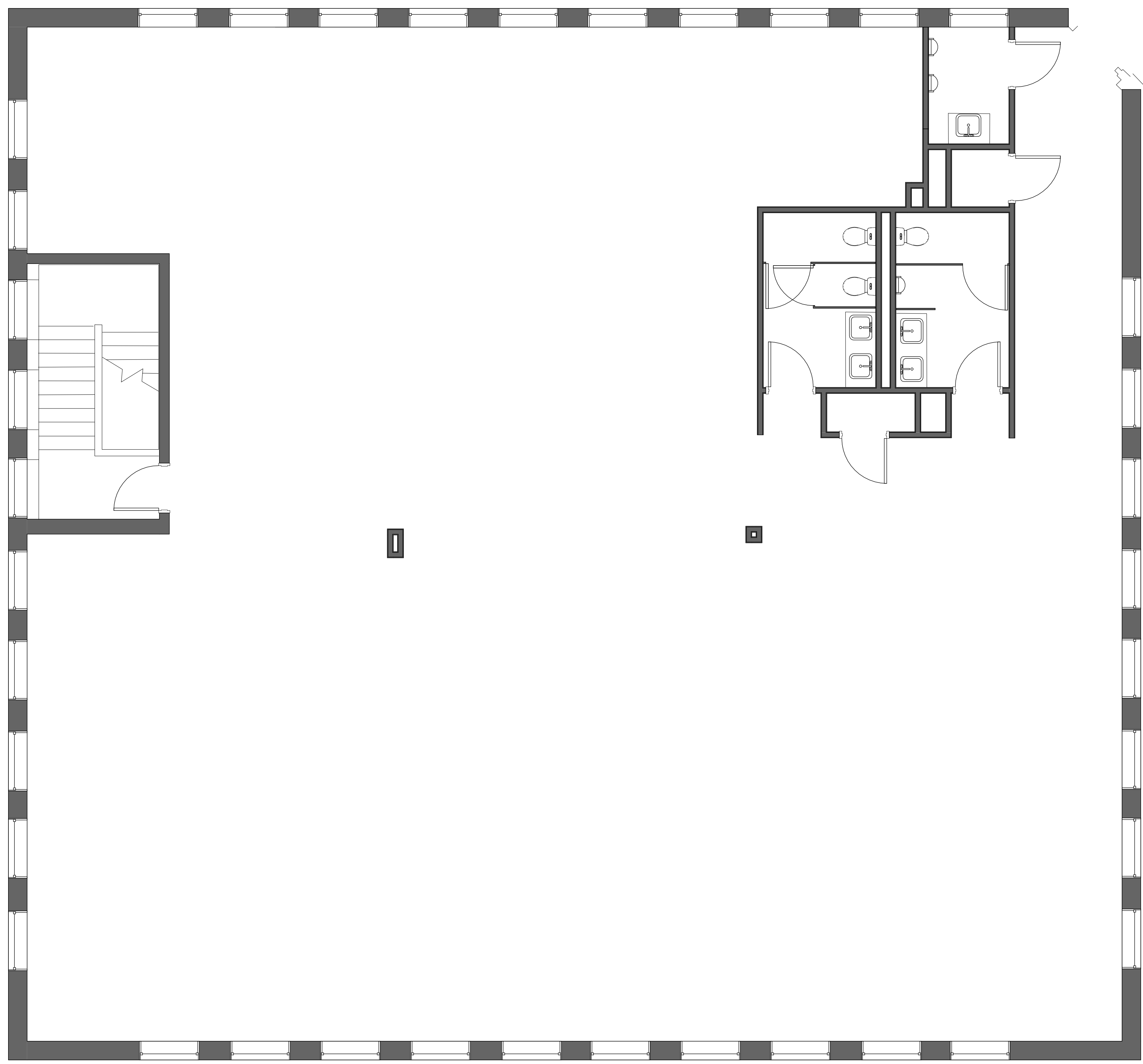

1 SUITE 3
1/4" = 1'-0"



Brady Sullivan Properties
670 N. Commercial Street
Manchester, nh 03101
603.622.6223



Owner
**BRADY SULLIVAN
PROPERTIES**
MANCHESTER,
NH

Project
410 AMHERST
NASHUA, NH

Seals

Issues	
Date	Description

Revisions	
No.	Date

Drawing Title
**THIRD FLOOR
EAST BLDG -
SUITE 3**

Issue Date:	4-6-2020
Project No:	Scale: As indicated
Project Manager:	Production Leader:
Project Architect: CL	Peer Reviewer: CL

Drawing Number
A1-2

DISCLAIMER: ALL BUILDOUT IS BASED ON BRADY SULLIVAN PROPERTIES "CONSTRUCTION STANDARDS". BRADY SULLIVAN PROPERTIES RESERVES THE RIGHT TO ISSUE A CHANGE ORDER FOR ADDITIONAL WORK NOT INCLUDED IN DRAWINGS.

4/6/2020 9:41:38 AM

10 9 8 7 6 5 4 3 2 1