



Brady Sullivan Properties  
670 N. Commercial Street  
Manchester, nh 03101  
603.622.6223



Owner  
**BRADY SULLIVAN  
PROPERTIES**  
MANCHESTER,  
NH

Project  
**22 COTTON ROAD**  
  
NASHUA, NH

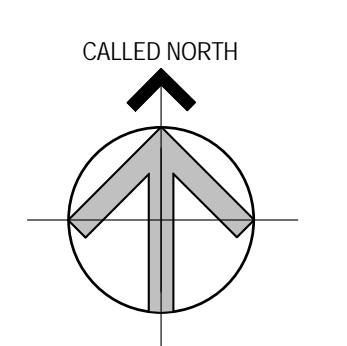

Seals

Issues	
Date	Description

Revisions		
No.	Date	Description

Drawing Title  
**PROPOSED FIT  
UP**

**1,085 RSF**

Issue Date:	4-30-2018
Project No:	Scale: As indicated
Project Manager:	Production Leader:
Project Architect: RO	Peer Reviewer: RO

Drawing Number  
**A1-11**

LEGEND			
	NOT IN SCOPE		PROPOSED ITEMS (HEAVY LINE WEIGHT)
	EXISTING ITEMS		DEMO ITEMS
	NEW DOOR AND FRAME		EXISTING DOOR AND FRAME TO REMAIN

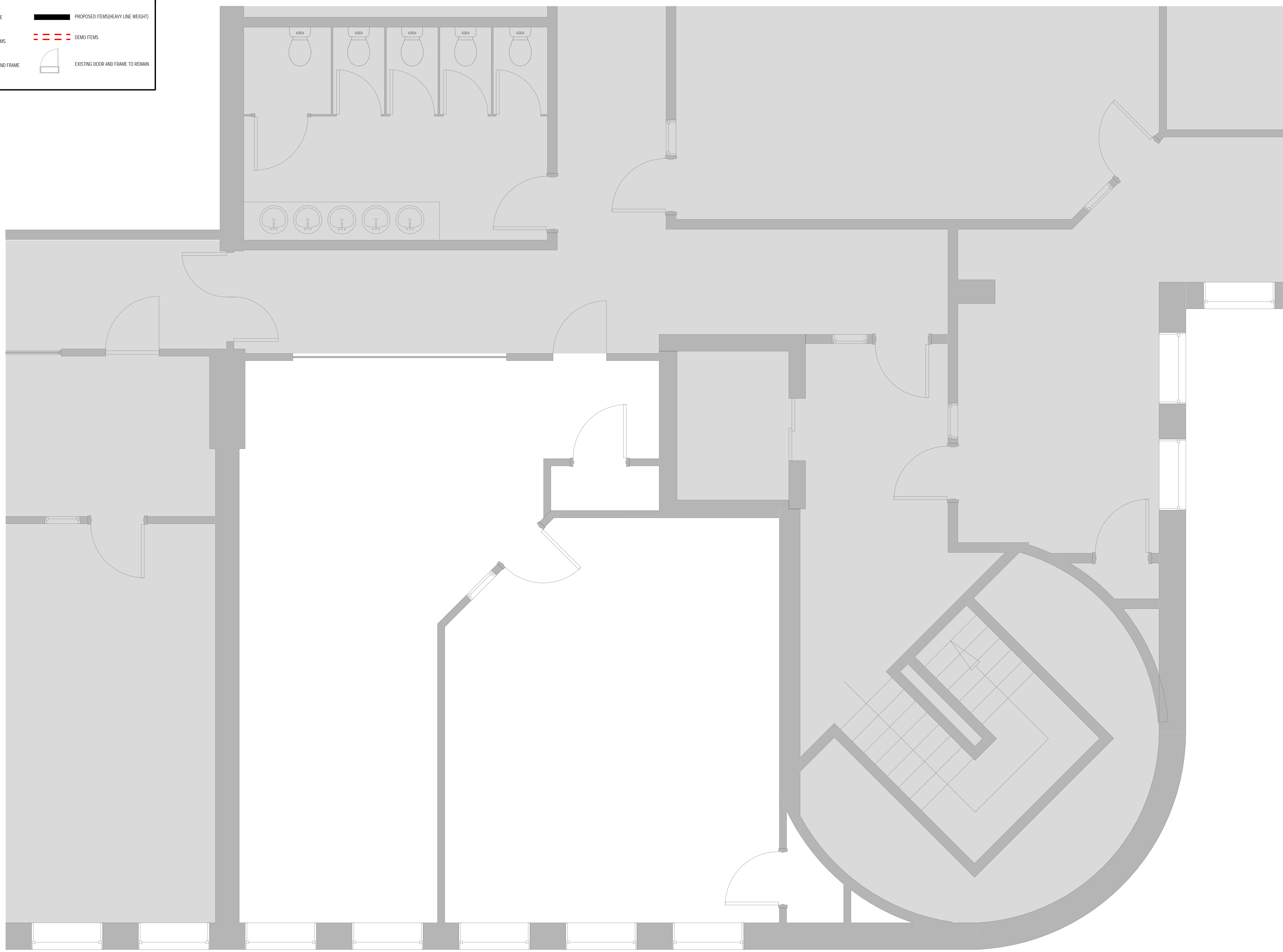

**1 SECOND FLOOR - PROPOSED PLAN**  
3/8" = 1'-0"

4/30/2018 9:25:41 AM