



Brady Sullivan Properties  
 670 N. Commercial Street  
 Manchester, nh 03101  
 603.622.6223



Owner  
**BRADY SULLIVAN  
 PROPERTIES**  
 MANCHESTER NH

Project  
**JEFFERSON MILL**  
 MANCHESTER NH

Seals

Issues	
Date	Description

Revisions		
No.	Date	Description

Drawing Title  
**SUITE 20**  
**502 RSF**

Issue Date:	2-22-2017
Project No:	Scale: 3/4" = 1'-0"
Project Manager:	Production Leader:
Project Architect: CL	Peer Reviewer: CL

Drawing Number  
**A0.10**

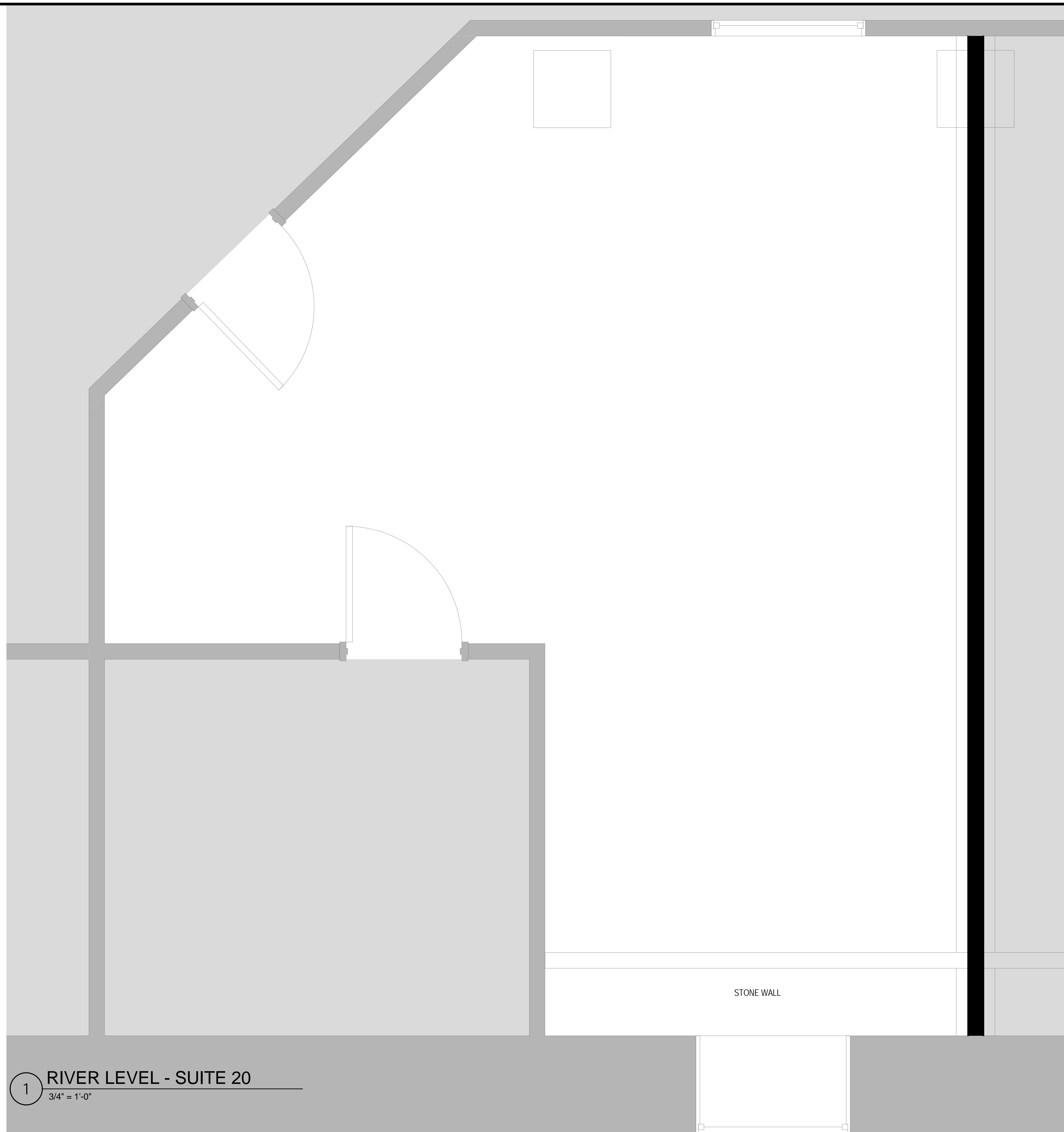

1 RIVER LEVEL - SUITE 20  
 3/4" = 1'-0"

STONE WALL

**DISCLAIMER:** ALL BUILDOUT IS BASED ON BRADY SULLIVAN PROPERTIES "CONSTRUCTION STANDARDS". BRADY SULLIVAN PROPERTIES RESERVES THE RIGHT TO ISSUE A CHANGE ORDER FOR ADDITIONAL WORK NOT INCLUDED IN DRAWINGS.

2/22/2017 11:09:26 AM