



Brady Sullivan Properties
670 N. Commercial Street
Manchester, nh 03101
603.622.6223



Owner
BRADY SULLIVAN PROPERTIES
MANCHESTER NH

Project
1750 Elm Street
MANCHESTER NH

SUITE 104
4,685 RSF

Seals

Issues	
Date	Description

Revisions		
No.	Date	Description

Drawing Title

Issue Date:	9-19-2019
Project No:	Scale: As indicated
Project Manager:	Production Leader:
Project Architect: CL	Peer Reviewer: CL

Drawing Number

A1-2

LEGEND

	NOT IN SCOPE		PROPOSED WALL - FULL HEIGHT
	EXISTING ITEMS		PROPOSED WALL - 8' HIGH
	NEW DOOR AND FRAME		PROPOSED WALL - 42" HIGH
	EXISTING DOOR AND FRAME TO REMAIN		DEMO

1 SUITE 104
1/4" = 1'-0"

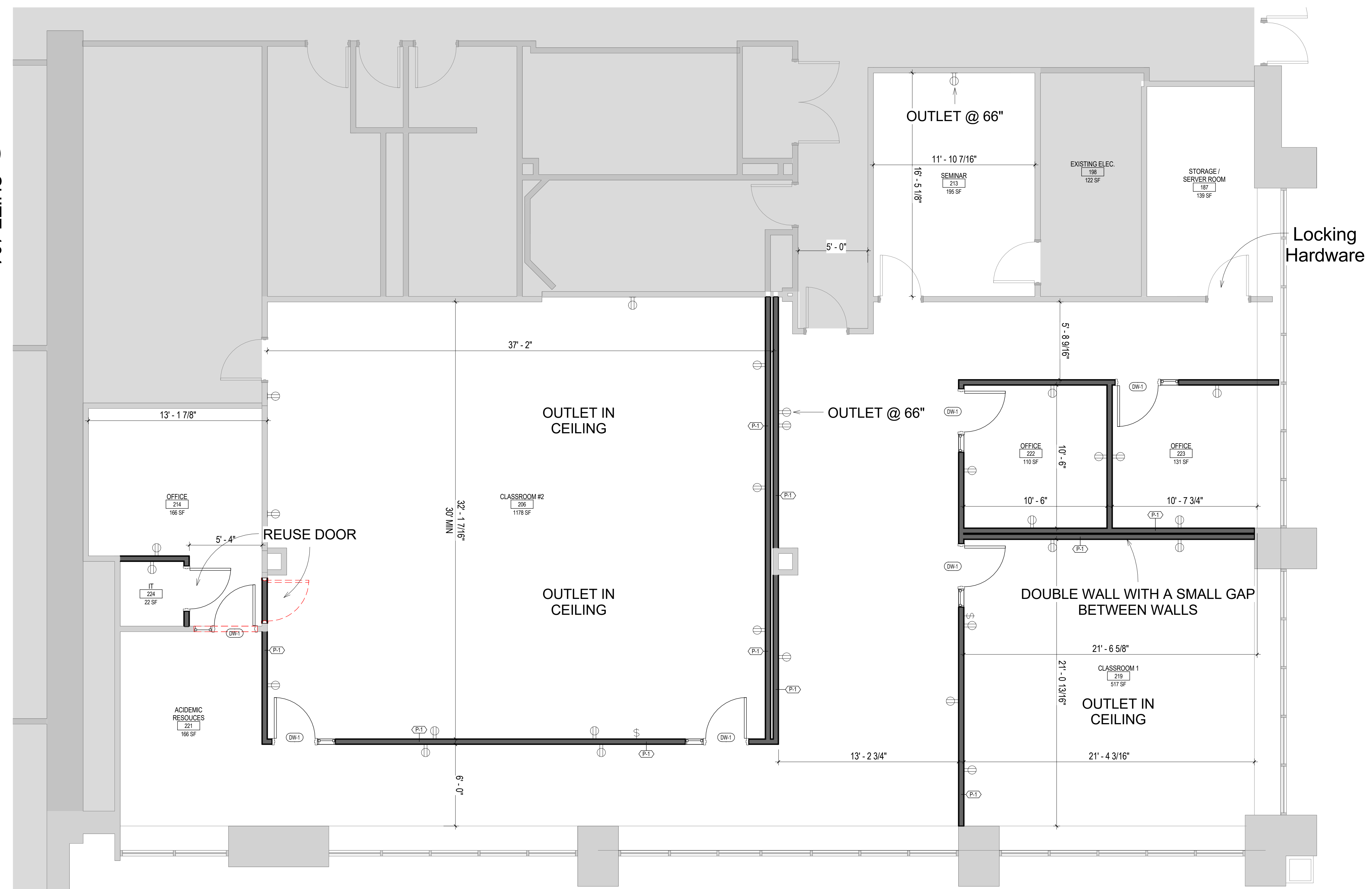

9/19/2019 2:36:06 PM