



Brady Sullivan Properties  
 670 N. Commercial Street  
 Manchester, nh 03101  
 603.622.6223



Owner  
**BRADY SULLIVAN PROPERTIES**  
 MANCHESTER NH

Project  
 1750 Elm Street  
 MANCHESTER NH

**SUITE 101**  
 2,280 RSF

Seals

Issues	
Date	Description

Revisions		
No.	Date	Description

Drawing Title

Issue Date: 2-5-2018

Project No: Scale: As indicated

Project Manager: Production Leader:

Project Architect: CL Peer Reviewer: CL

Drawing Number

**A0.6**

**LEGEND**

	NOT IN SCOPE		PROPOSED ITEMS/HEAVY LINE WEIGHT
	EXISTING ITEMS		DEMO
	NEW DOOR AND FRAME		EXISTING DOOR AND FRAME TO REMAIN

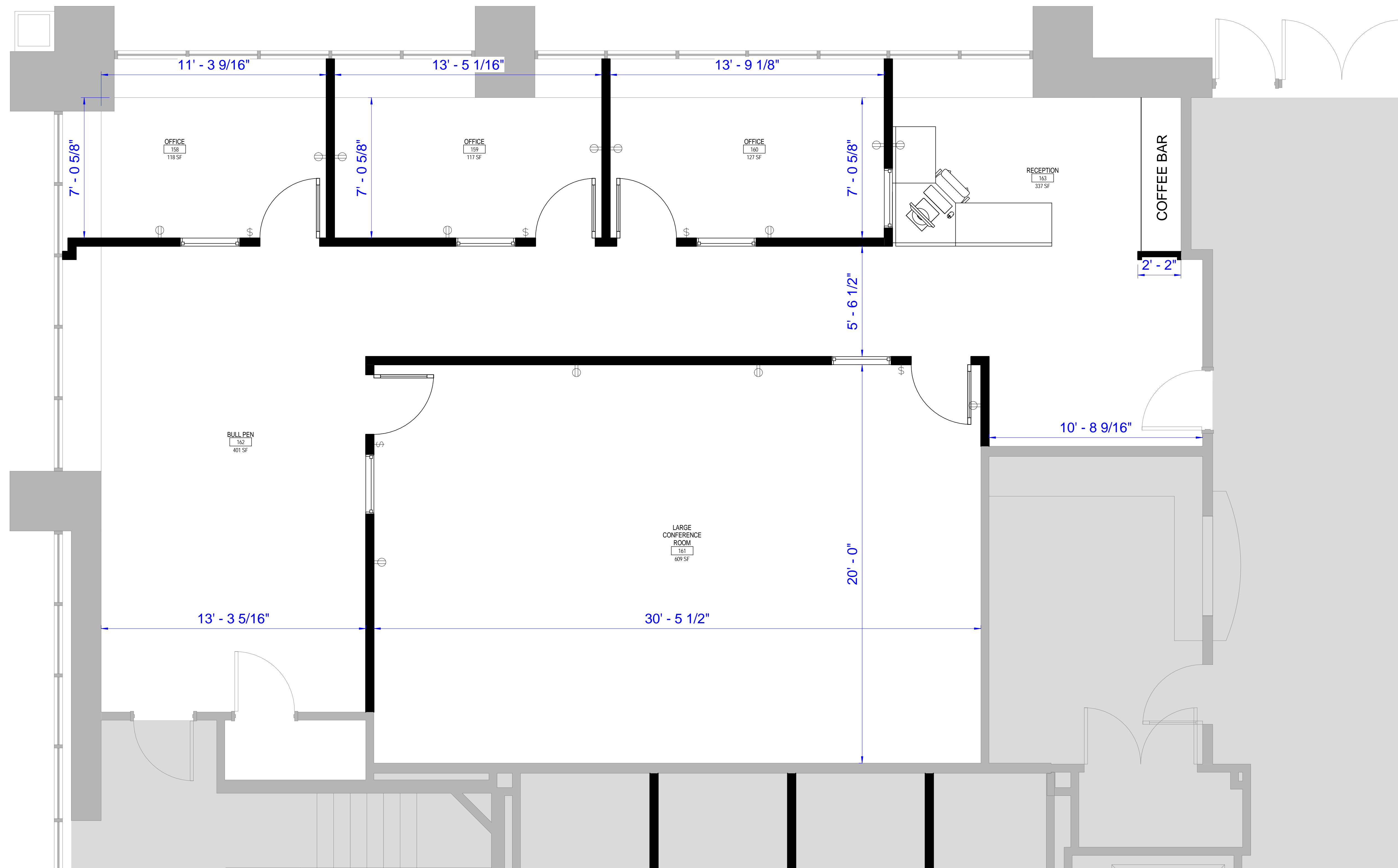

1 SUITE 101  
 3/8" = 1'-0"

**DISCLAIMER:** ALL BUILDOUT IS BASED ON BRADY SULLIVAN PROPERTIES "CONSTRUCTION STANDARDS". BRADY SULLIVAN PROPERTIES RESERVES THE RIGHT TO ISSUE A CHANGE ORDER FOR ADDITIONAL WORK NOT INCLUDED IN DRAWINGS.

2/5/2018 12:22:42 PM