



Brady Sullivan Properties  
 670 N. Commercial Street  
 Manchester, nh 03101  
 603.622.6223



Owner

Owner

Project

**BRADY SULLIVAN  
 PLAZA**

1000 ELM STREET

Seals

0%

**4,592 USF**

Issues

Date	Description

Revisions

No.	Date	Description

Drawing Title

**SUITE 200**

Issue Date: 10-8-2019

Project No: Project Number Scale: 3/16" = 1'-0"

Project Manager: Production Leader:

Project Architect: Peer Reviewer:

Drawing Number

**A1.03**

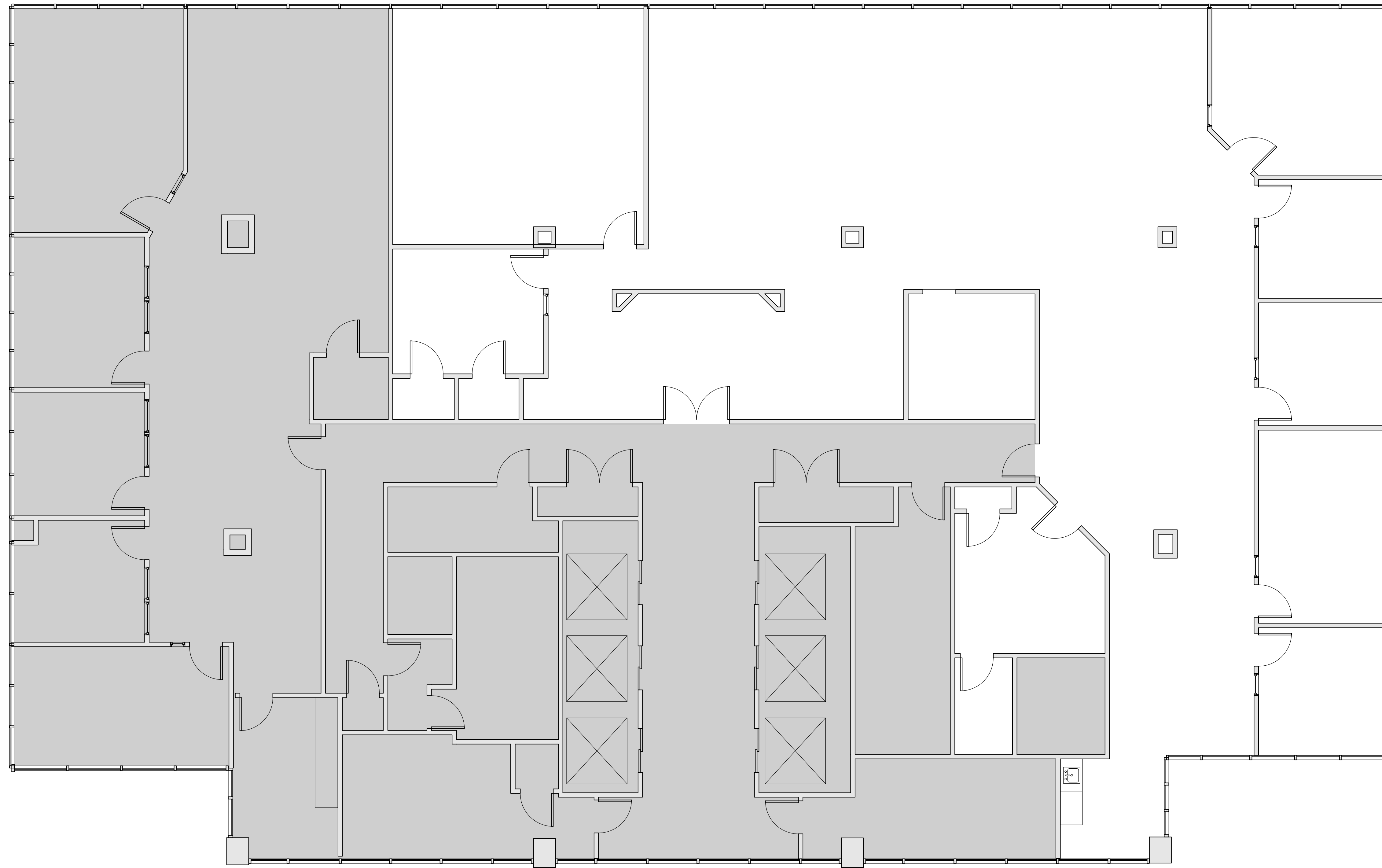

1 EXISTING FLOOR PLAN  
 3/16" = 1'-0"

**DISCLAIMER:** ALL BUILDOUT IS BASED ON BRADY SULLIVAN PROPERTIES "CONSTRUCTION STANDARDS".  
 BRADY SULLIVAN PROPERTIES RESERVES THE RIGHT TO ISSUE A CHANGE ORDER FOR ADDITIONAL WORK  
 NOT INCLUDED IN DRAWINGS.

10/8/2019 3:30:01 PM