



Brady Sullivan Properties
 670 N. Commercial Street
 Manchester, nh 03101
 603.622.6223



Owner
**BRADY SULLIVAN
 PROPERTIES**

Project
**1000 ELM STREET
 MANCHESTER NH**

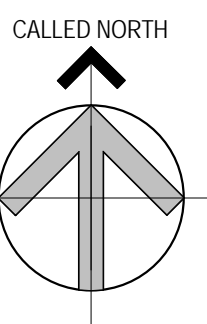

Seals
 0%

| Issues | |
|--------|-------------|
| Date | Description |
| | |
| | |
| | |
| | |

| Revisions | | |
|-----------|------|-------------|
| No. | Date | Description |
| | | |
| | | |
| | | |
| | | |

Drawing Title
SUITE 19
3,456 RSF

| | | |
|--------------------|--------------------|---------------------|
| Issue Date: | 8-16-2018 | |
| Project No: | Project Number | Scale: 3/8" = 1'-0" |
| Project Manager: | Production Leader: | |
| Project Architect: | Peer Reviewer: | |

Drawing Number
A1-13

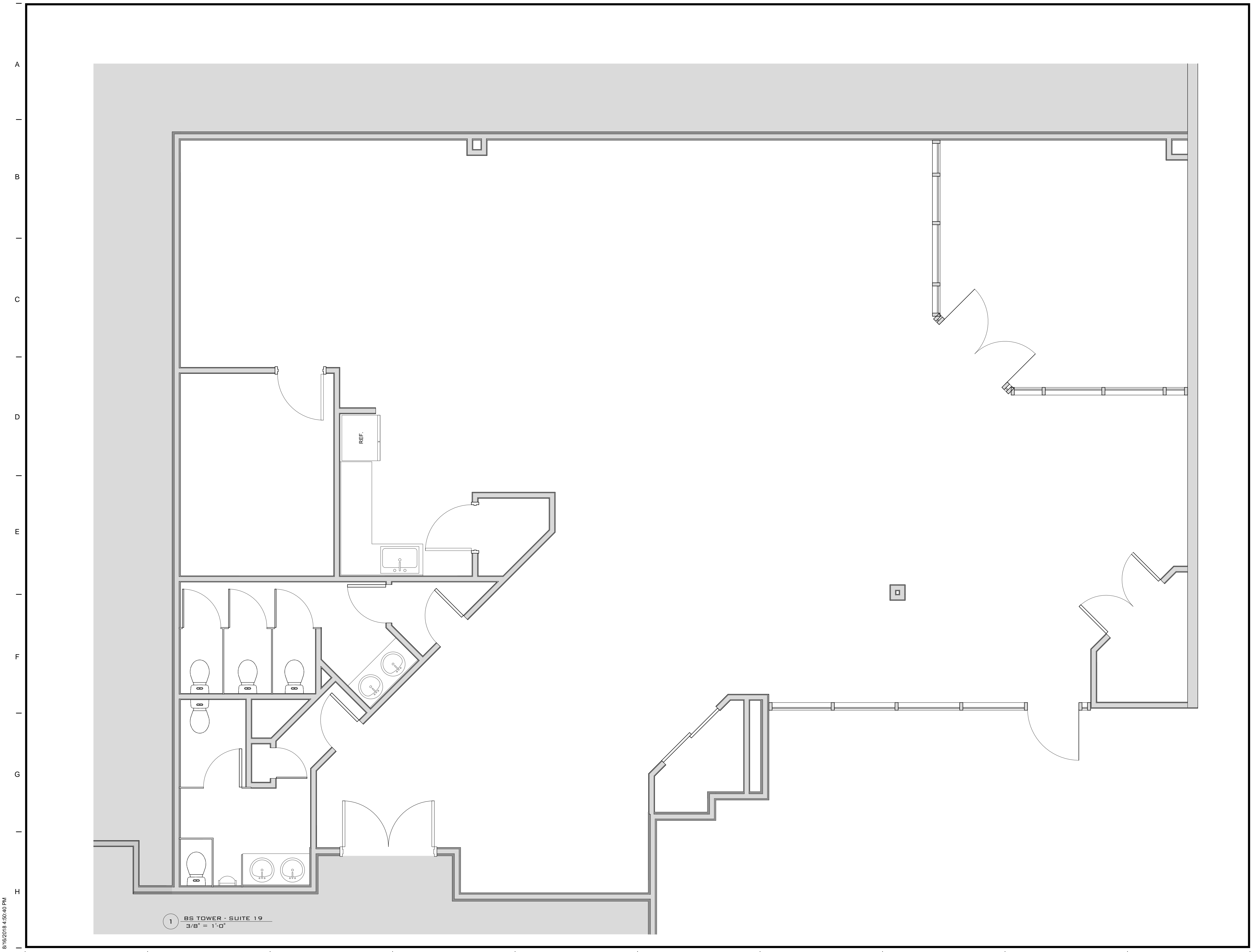

1 BS TOWER - SUITE 19
 3/8" = 1'-0"

8/16/2018 4:50:40 PM



Brady Sullivan Properties
670 N. Commercial Street
Manchester, nh 03101
603.622.6223



Owner
BRADY SULLIVAN PROPERTIES
MANCHESTER, NH

Project
1000 ELM STREET
MANCHESTER NH

Seals
PROGRESS PRINT

| Issues | |
|--------|-------------|
| Date | Description |
| | |
| | |
| | |
| | |

| Revisions | | |
|-----------|------|-------------|
| No. | Date | Description |
| | | |
| | | |
| | | |
| | | |

Drawing Title
SUITE 10

1,940 RSF

Issue Date: **6-12-2018**

Project No: Scale: As indicated

Project Manager: Production Leader:

Project Architect: Peer Reviewer:

Drawing Number

A.105

| LEGEND | | | |
|--------|--------------------|--|------------------------------------|
| | NOT IN SCOPE | | PROPOSED ITEMS (HEAVY LINE WEIGHT) |
| | EXISTING ITEMS | | DEMO ITEMS |
| | NEW DOOR AND FRAME | | EXISTING DOOR AND FRAME TO REMAIN |

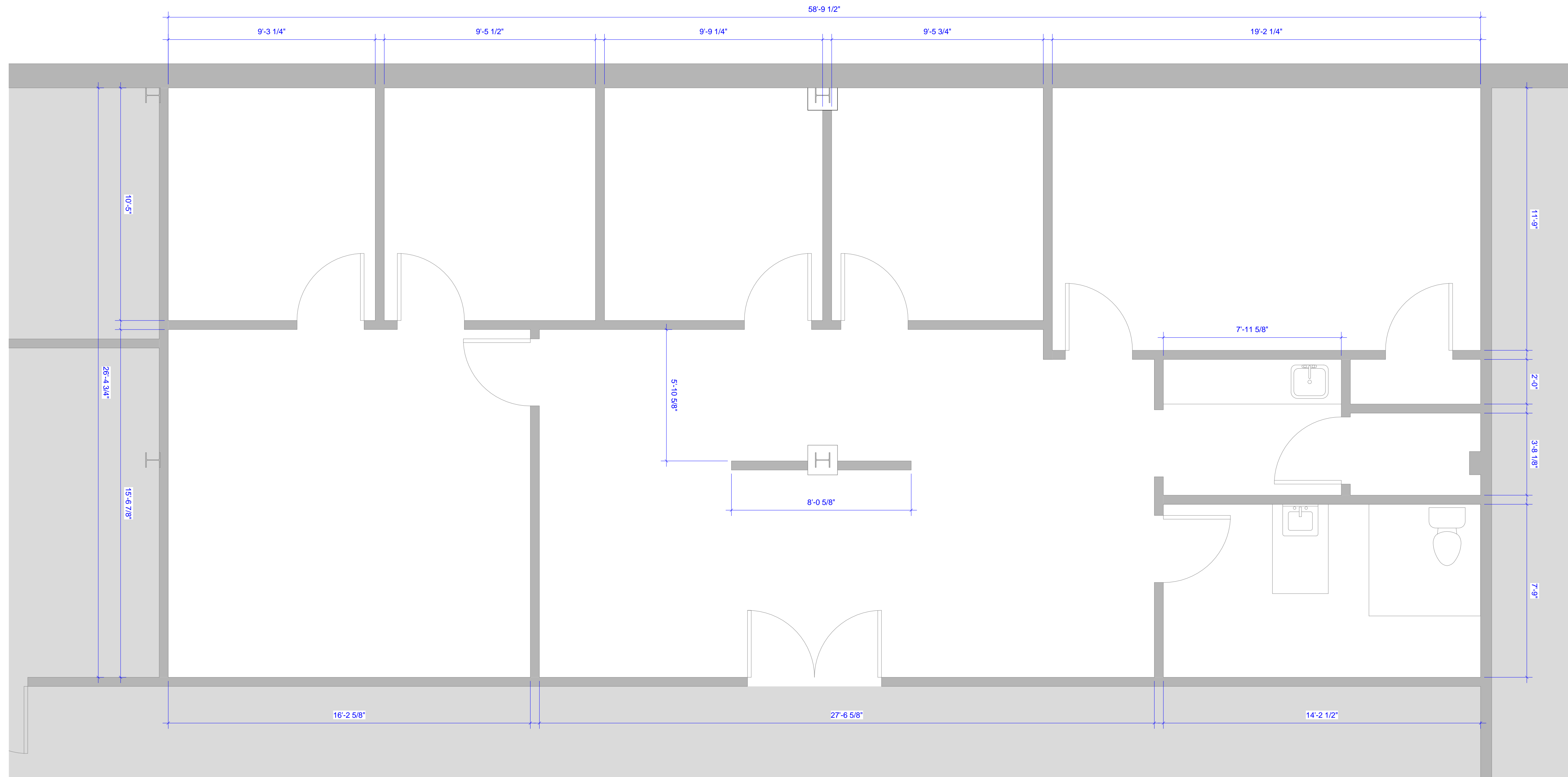

DISCLAIMER: ALL BUILDOUT IS BASED ON BRADY SULLIVAN PROPERTIES "CONSTRUCTION STANDARDS". BRADY SULLIVAN PROPERTIES RESERVES THE RIGHT TO ISSUE A CHANGE ORDER FOR ADDITIONAL WORK NOT INCLUDED IN DRAWINGS.



Brady Sullivan Properties
670 N. Commercial Street
Manchester, nh 03101
603.622.6223

PROPERTY OF THE UNITED STATES GOVERNMENT
COPYING, DISSEMINATION, OR DISTRIBUTION OF
THESE DRAWINGS, PLANS, OR SPECIFICATIONS TO
UNAUTHORIZED PERSONS IS PROHIBITED
Do not remove this notice. Properly destroy documents
when no longer
needed.

© 2015 Brady Sullivan Properties

Owner
**BRADY SULLIVAN
PROPERTIES**

Project
**1000 ELM STREET
MANCHESTER NH**

Seals
0%

| Issues | |
|--------|-------------|
| Date | Description |
| | |
| | |
| | |
| | |

| Revisions | | |
|-----------|------|-------------|
| No. | Date | Description |
| | | |
| | | |
| | | |
| | | |

Drawing Title
**SUITE 11
1,833 RSF**

| Issue Date: | | Issue Date | |
|--------------------|----------------|--------------------|--------------|
| Project No: | Project Number | Scale: | 1/2" = 1'-0" |
| Project Manager: | | Production Leader: | |
| Project Architect: | | Peer Reviewer: | |

Drawing Number
A1-05

1 SUITE 11
1/2" = 1'-0"

5/10/2016 11:37:16 AM



Brady Sullivan Properties
 670 N. Commercial Street
 Manchester, nh 03101
 603.622.6223



Owner
**BRADY SULLIVAN
 PROPERTIES**

Project
1000 ELM STREET

 MANCHESTER, NH

Seals

| Issues | |
|--------|-------------|
| Date | Description |
| | |
| | |
| | |
| | |

| Revisions | | |
|-----------|------|-------------|
| No. | Date | Description |
| | | |
| | | |
| | | |
| | | |

Drawing Title
SUITE 12

13,619 RSF

Issue Date: 4-24-2017

Project No: 1055 Scale: 3/16" = 1'-0"

Project Manager: Production Leader:

Project Architect: Peer Reviewer:

Drawing Number
A1-3



1 SUITE 12
 3/16" = 1'-0"

DISCLAIMER: ALL BUILDOUT IS BASED ON BRADY SULLIVAN PROPERTIES "CONSTRUCTION STANDARDS". BRADY SULLIVAN PROPERTIES RESERVES THE RIGHT TO ISSUE A CHANGE ORDER FOR ADDITIONAL WORK NOT INCLUDED IN DRAWINGS.

4/24/2017 12:29:18 PM



Brady Sullivan Properties
 670 N. Commercial Street
 Manchester, nh 03101
 603.622.6223



Owner
 Brady Sullivan Properties

Project
 1000 ELM STREET
 MANCHESTER NH

Seals

| Issues | |
|--------|-------------|
| Date | Description |
| | |
| | |
| | |
| | |

| Revisions | |
|-----------|------|
| No. | Date |
| | |
| | |
| | |
| | |

Drawing Title
SUITE 14
3,226 RSF

| | |
|--------------------|---------------------|
| Issue Date: | |
| Project No: 1055 | Scale: 1/4" = 1'-0" |
| Project Manager: | Production Leader: |
| Project Architect: | Peer Reviewer: |

Drawing Number
A1-10

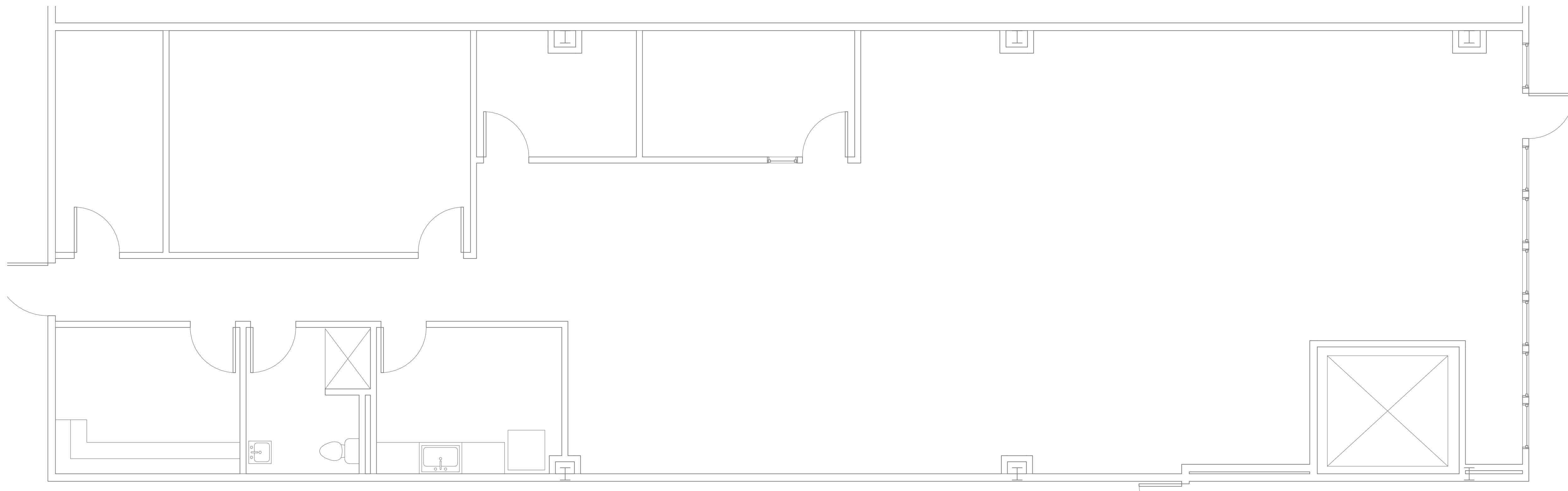

1 SUITE 14
 1/4" = 1'-0"

DISCLAIMER: ALL BUILDOUT IS BASED ON BRADY SULLIVAN PROPERTIES "CONSTRUCTION STANDARDS".
 BRADY SULLIVAN PROPERTIES RESERVES THE RIGHT TO ISSUE A CHANGE ORDER FOR ADDITIONAL WORK
 NOT INCLUDED IN DRAWINGS.

8/10/2016 11:45:57 AM



Brady Sullivan Properties
670 N. Commercial Street
Manchester, nh 03101
603.622.6223

Notice:
This drawing is the property of Brady Sullivan Properties. The use, re-use or reproduction of this drawing for any purpose whatsoever without an expressed written agreement between BSP and the user is prohibited.
Rights to use the information on this sheet are not transferred until payment has been received for services rendered. Any rights so granted are non-transferable to other parties without the prior expressed written consent of BSP.

© 2015 Brady Sullivan Properties

Owner
BSP

Project
NHIA - 1000 ELM STREET

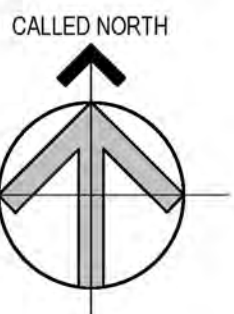

Seals
PROGRESS PRINT

| Issues | Date | Description |
|--------|------|-------------|
| | | |
| | | |
| | | |
| | | |

| Revisions | No. | Date | Description |
|-----------|-----|------|-------------|
| | | | |
| | | | |
| | | | |
| | | | |

Drawing Title
PLAZA - FLOOR PLAN

| | |
|--------------------|---------------------|
| Issue Date: | |
| Project No: | Scale: 1/8" = 1'-0" |
| Project Manager: | Production Leader: |
| Project Architect: | Peer Reviewer: |
| Drawing Number | |



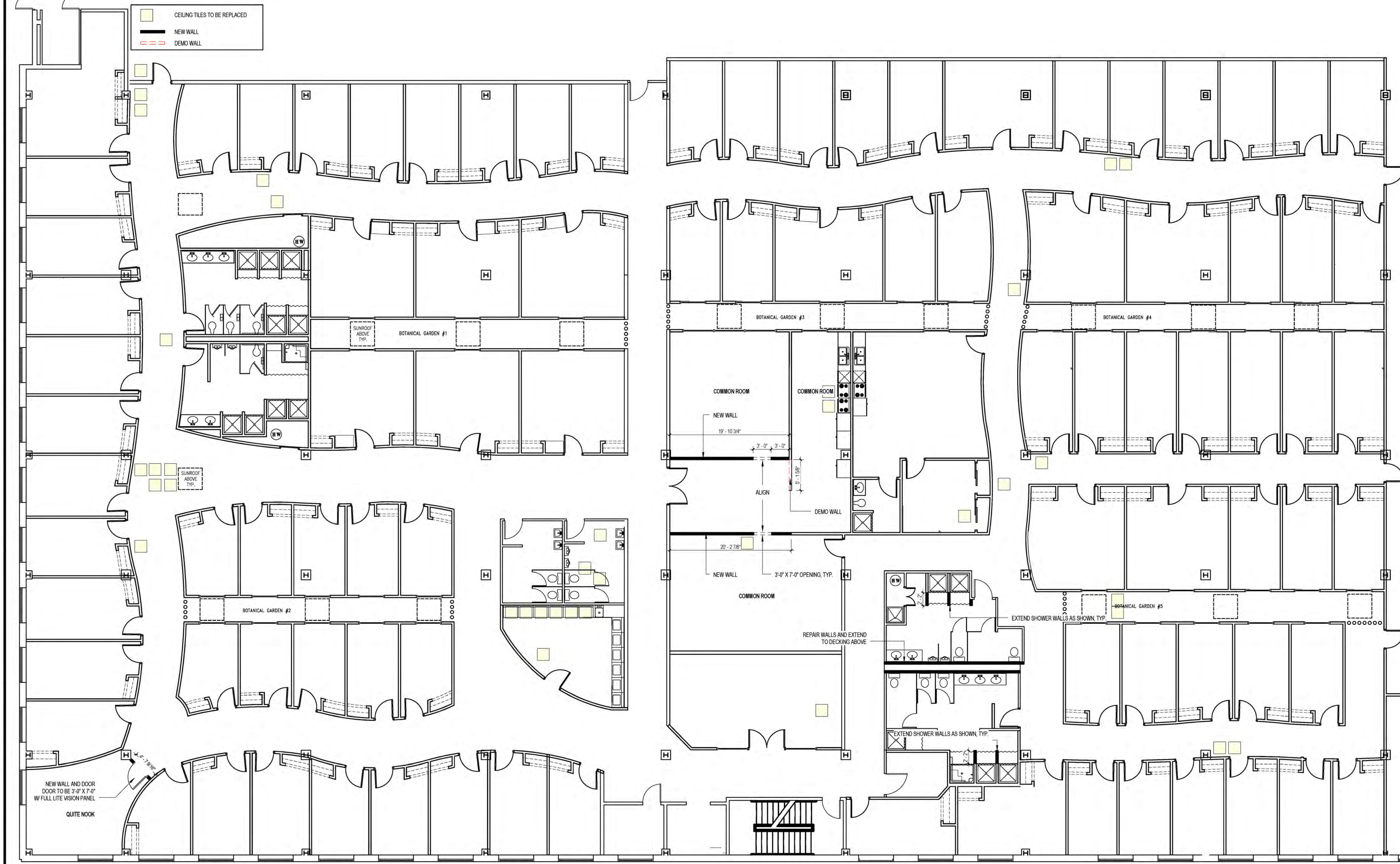

A.106



CEILING TILES TO BE REPLACED
 NEW WALL
 DEMO WALL

1 PLAZA - FLOOR PLAN
1/8" = 1'-0"

7/20/2015 10:22:06 AM

| LEGEND | | | |
|---|----------------|---|------------------------------------|
|  | NOT IN SCOPE |  | PROPOSED ITEMS (HEAVY LINE WEIGHT) |
|  | EXISTING ITEMS |  | DEMO ITEMS |

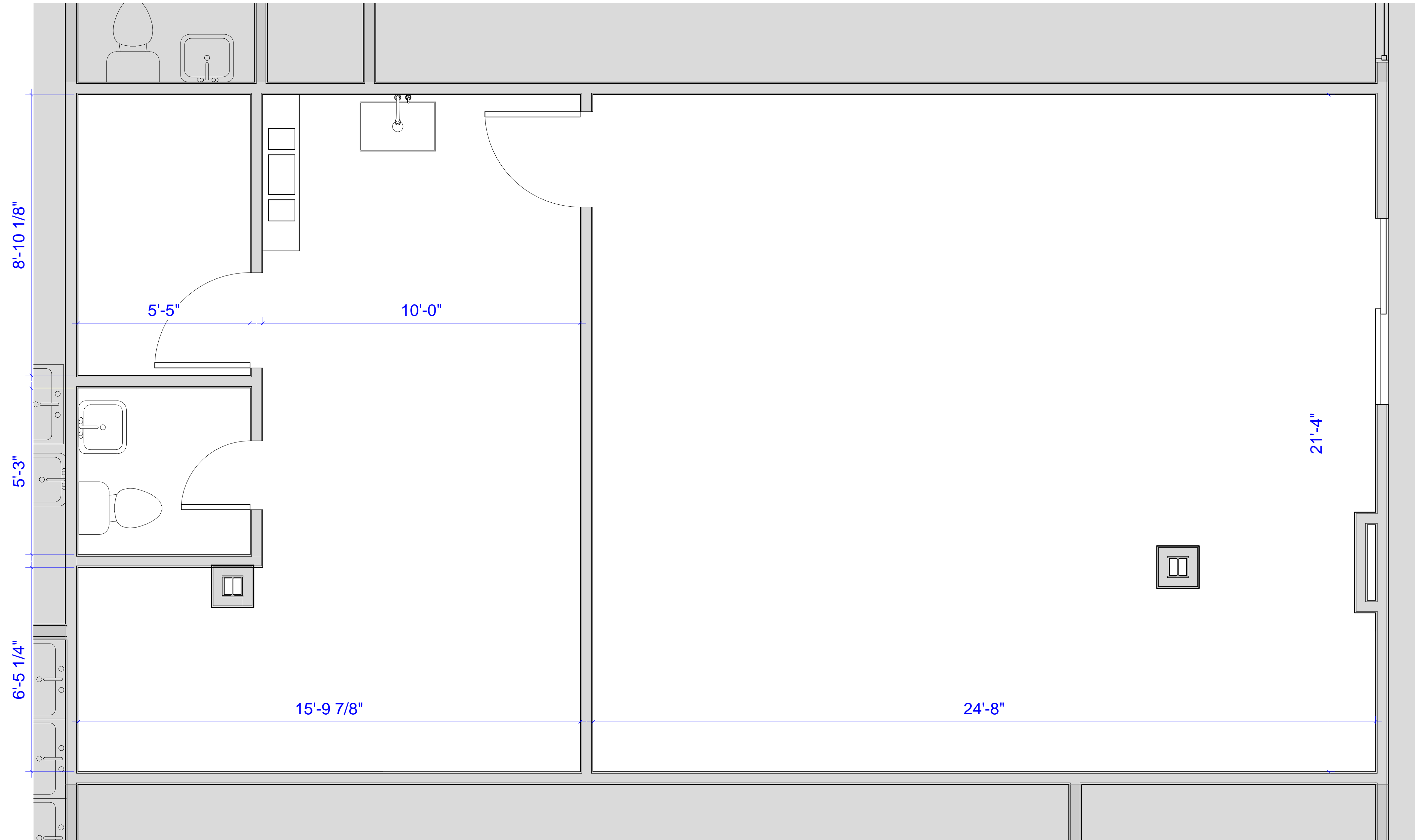

1 RETAIL SUITE
1/2" = 1'-0"



Brady Sullivan Properties
670 N. Commercial Street
Manchester, nh 03101
603.622.6223



Owner
BRADY SULLIVAN
PROPERTIES

Project
1000 ELM STREET
MANCHESTER NH

Seals
0%

| Issues | |
|--------|-------------|
| Date | Description |
| | |
| | |
| | |
| | |

| Revisions | |
|-----------|------|
| No. | Date |
| | |
| | |
| | |
| | |

Drawing Title
**EXISTING
CONDITIONS**
1,107 RSF

Issue Date: 2-26-2018

Project No: Project Number Scale: As indicated

Project Manager: Production Leader:

Project Architect: Peer Reviewer:

Drawing Number

A1-02

DISCLAIMER: ALL BUILDOUT IS BASED ON BRADY SULLIVAN PROPERTIES "CONSTRUCTION STANDARDS".
BRADY SULLIVAN PROPERTIES RESERVES THE RIGHT TO ISSUE A CHANGE ORDER FOR ADDITIONAL WORK
NOT INCLUDED IN DRAWINGS.

2/26/2018 11:22:16 AM



Brady Sullivan Properties
670 N. Commercial Street
Manchester, nh 03101
603.622.6223



Owner

Owner

Project

**BRADY SULLIVAN
PLAZA**

1000 ELM STREET

Seals

0%

Issues

| Date | Description |
|------|-------------|
| | |
| | |
| | |
| | |

Revisions

| No. | Date | Description |
|-----|------|-------------|
| | | |
| | | |
| | | |
| | | |

Drawing Title

SUITE 202

Issue Date: 11-5-2018

Project No: Project Number Scale: 1/4" = 1'-0"

Project Manager: Production Leader:

Project Architect: Peer Reviewer:

Drawing Number

A1.03

1 PROPOSED FLOOR PLAN
1/4" = 1'-0"

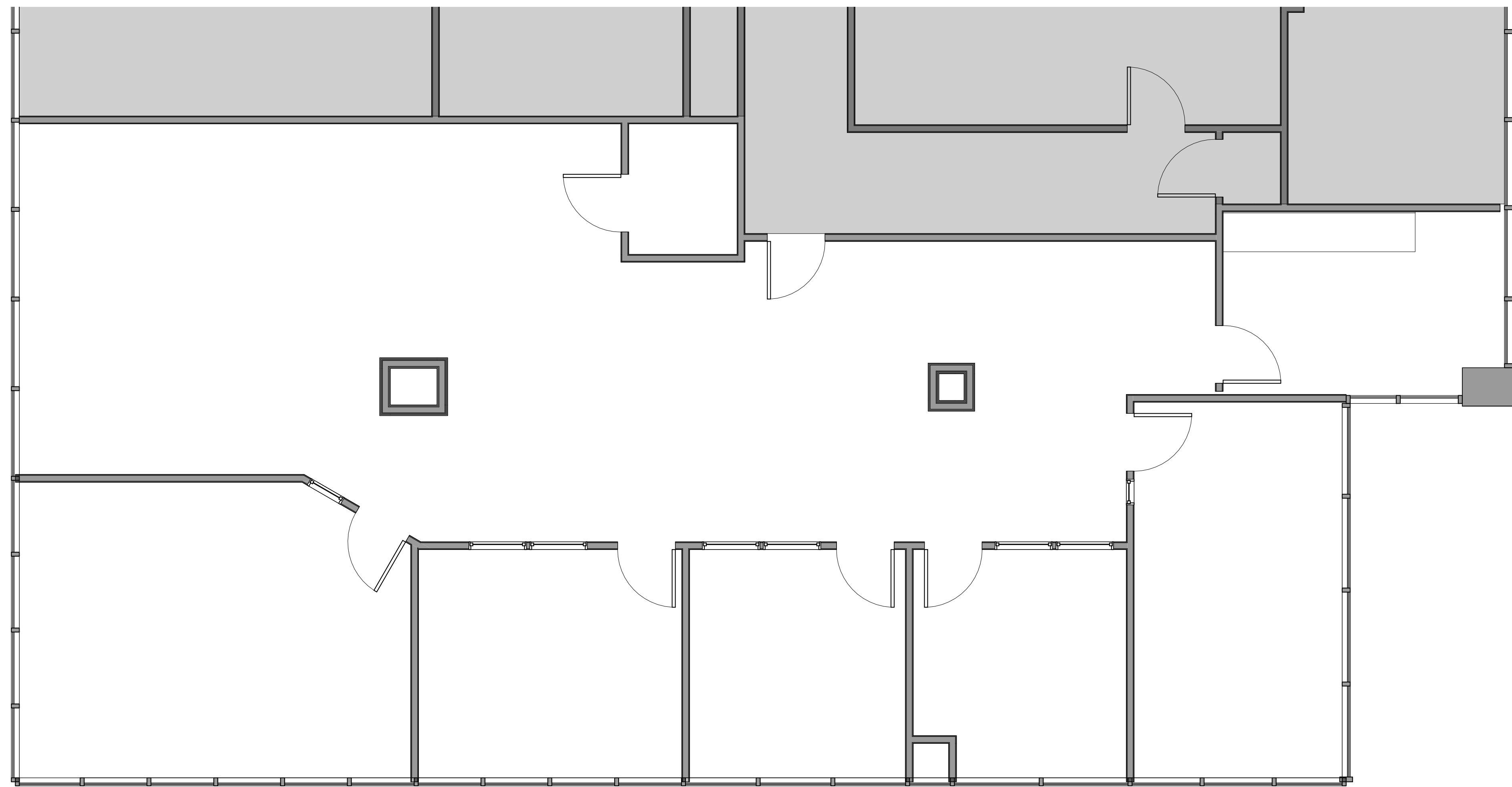

DISCLAIMER: ALL BUILDOUT IS BASED ON BRADY SULLIVAN PROPERTIES "CONSTRUCTION STANDARDS".
BRADY SULLIVAN PROPERTIES RESERVES THE RIGHT TO ISSUE A CHANGE ORDER FOR ADDITIONAL WORK
NOT INCLUDED IN DRAWINGS.

11/5/2018 11:41:08 AM



Brady Sullivan Properties
670 N. Commercial Street
Manchester, nh 03101
603.622.6223

PROPERTY OF THE UNITED STATES GOVERNMENT
COPYING, DISSEMINATION, OR DISTRIBUTION OF
THESE DRAWINGS, PLANS, OR SPECIFICATIONS TO
UNAUTHORIZED PERSONS IS PROHIBITED
Do not remove this notice. Properly destroy documents
when no longer
needed.

© 2015 Brady Sullivan Properties

Owner
Brady Sullivan Properties

Project
1000 ELM STREET
MANCHESTER NH

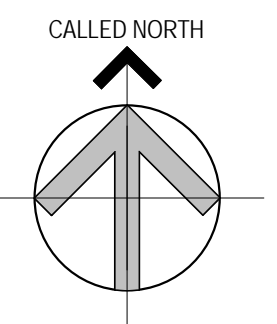

Seals

| Issues | |
|--------|-------------|
| Date | Description |
| | |
| | |
| | |
| | |

| Revisions | | |
|-----------|------|-------------|
| No. | Date | Description |
| | | |
| | | |
| | | |
| | | |

Drawing Title
SUITE 300
14,039 RSF

| | |
|--------------------|----------------------|
| Issue Date: | |
| Project No: 1055 | Scale: 3/16" = 1'-0" |
| Project Manager: | Production Leader: |
| Project Architect: | Peer Reviewer: |

Drawing Number
A1-8





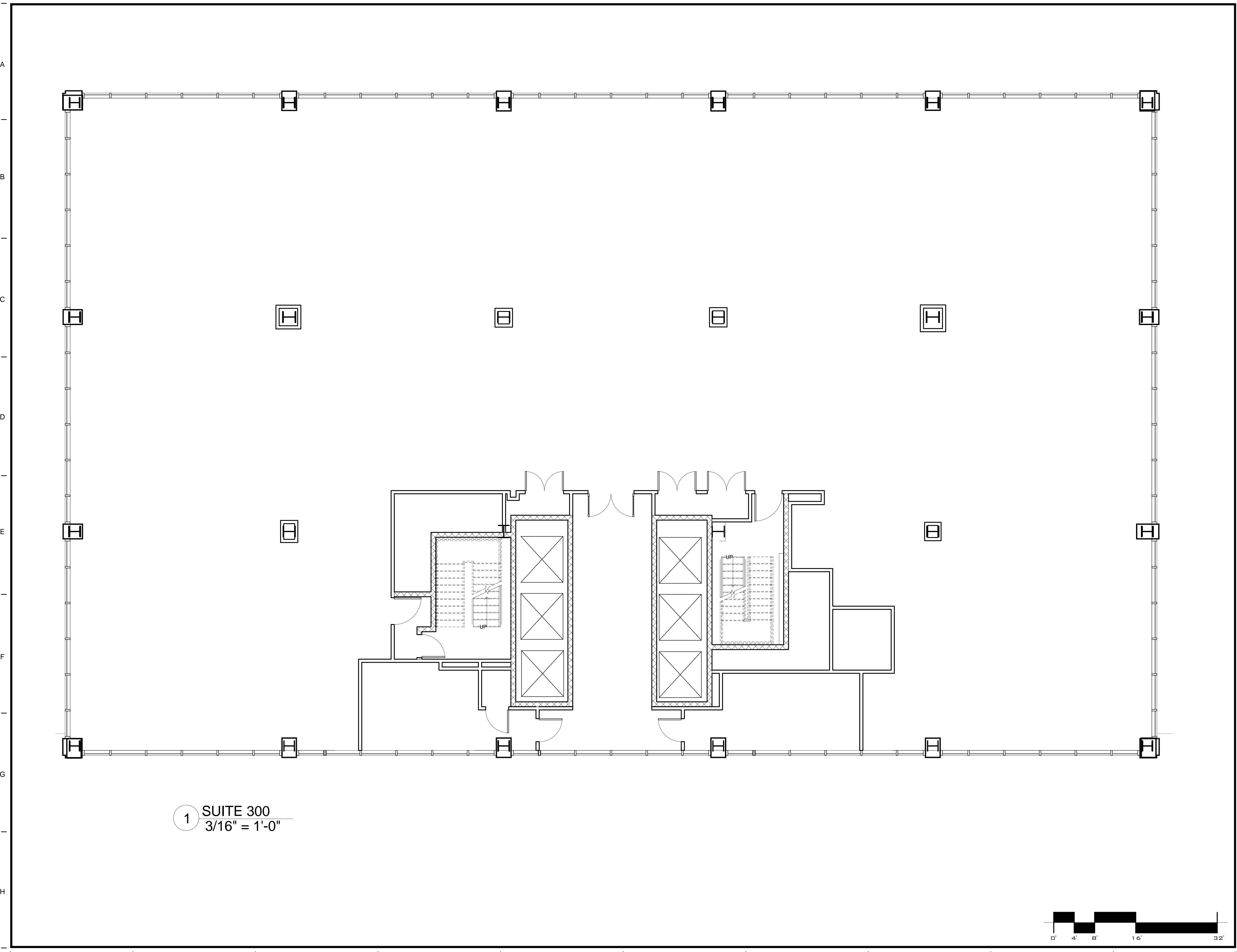

5/19/2016 11:25:35 AM

1 SUITE 300
3/16" = 1'-0"

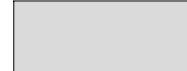

10 9 8 7 6 5 4 3 2 1

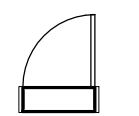
LEGEND

| | | | |
|---|------------------------------|---|------------------------------------|
|  | NOT IN SCOPE |  | PROPOSED ITEMS (HEAVY LINE WEIGHT) |
|  | EXISTING ITEMS |  | DEMO ITEMS |
|  | NEW DOOR AND FRAME |  | EXISTING DOOR AND FRAME TO REMAIN |
|  | PROPOSED TRENCHING LOCATIONS | | |

A
B
C
D
E
F
G
H

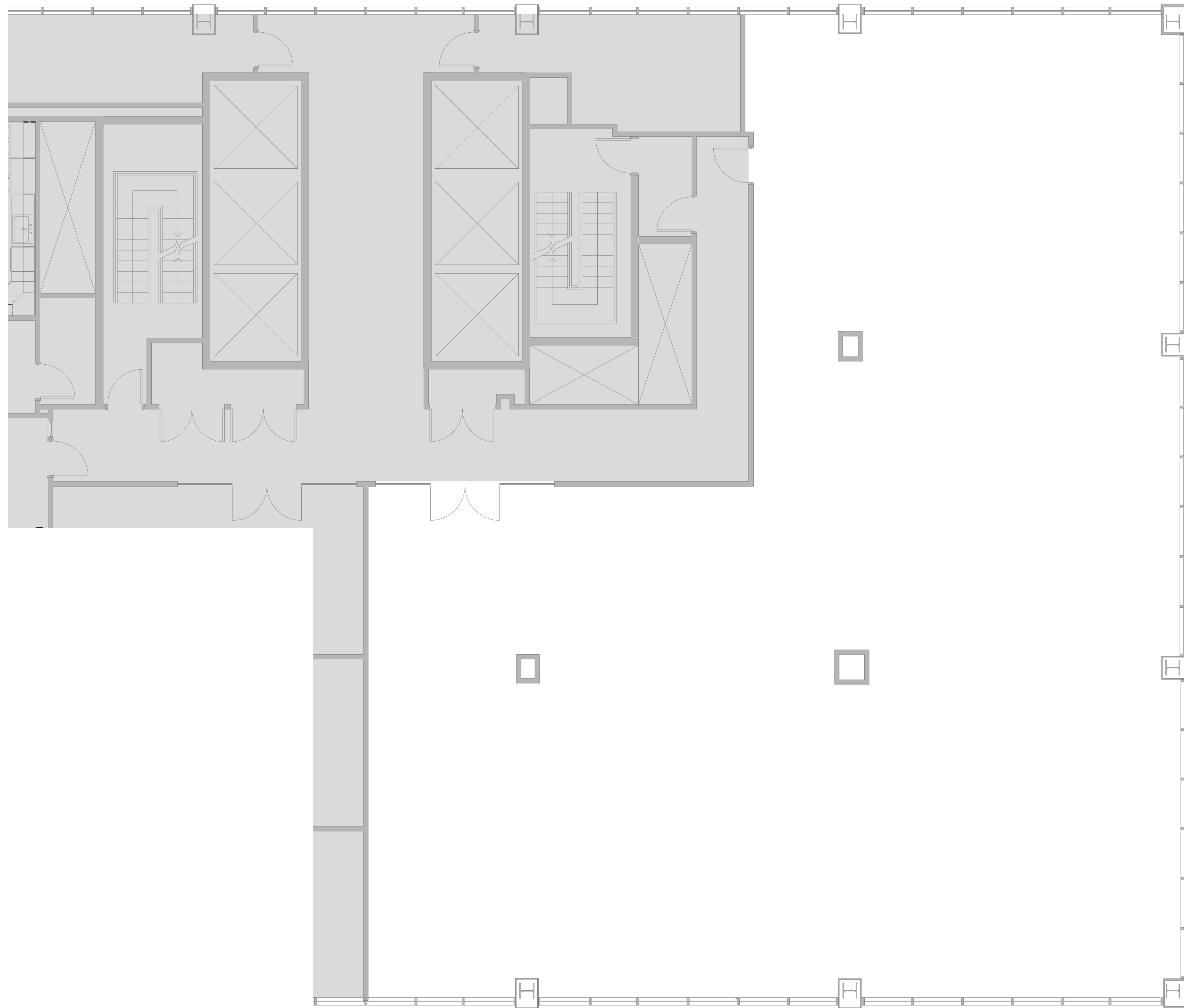

1 **FOURTH FLOOR PLAN**
3/16" = 1'-0"

8/21/2017 3:15:19 PM

10 9 8 7 6 5 4 3 2 1



Brady Sullivan Properties
670 N. Commercial Street
Manchester, nh 03101
603.622.6223



Owner
**BRADY SULLIVAN
PROPERTIES**
MANCHESTER,
NH

Project
VACANT SPACE

1000 ELM STREET,
MANCHESTER, NH

Seals

| Issues | |
|--------|-------------|
| Date | Description |
| | |
| | |
| | |
| | |

| Revisions | | |
|-----------|------|-------------|
| No. | Date | Description |
| | | |
| | | |
| | | |
| | | |

Drawing Title
**FOURTH FLOOR
PLAN**

7,019 RSF

Issue Date: 8-21-2017

Project No: Scale: As indicated

Project Manager: Production Leader:

Project Architect: CL Peer Reviewer: CL

Drawing Number

A1-1



Brady Sullivan Properties
 670 N. Commercial Street
 Manchester, nh 03101
 603.622.6223



Owner
 Brady Sullivan Properties

Project
 1000 ELM STREET
 MANCHESTER, NH

Seals

| Issues | |
|--------|-------------|
| Date | Description |
| | |
| | |
| | |
| | |

| Revisions | | |
|-----------|------|-------------|
| No. | Date | Description |
| | | |
| | | |
| | | |
| | | |

Drawing Title
SUITE 600
 1,085 RSF

Issue Date: 3-13-2017
 Project No: 1055 Scale: 1/2" = 1'-0"
 Project Manager: Production Leader:
 Project Architect: Peer Reviewer:

Drawing Number
A1-15

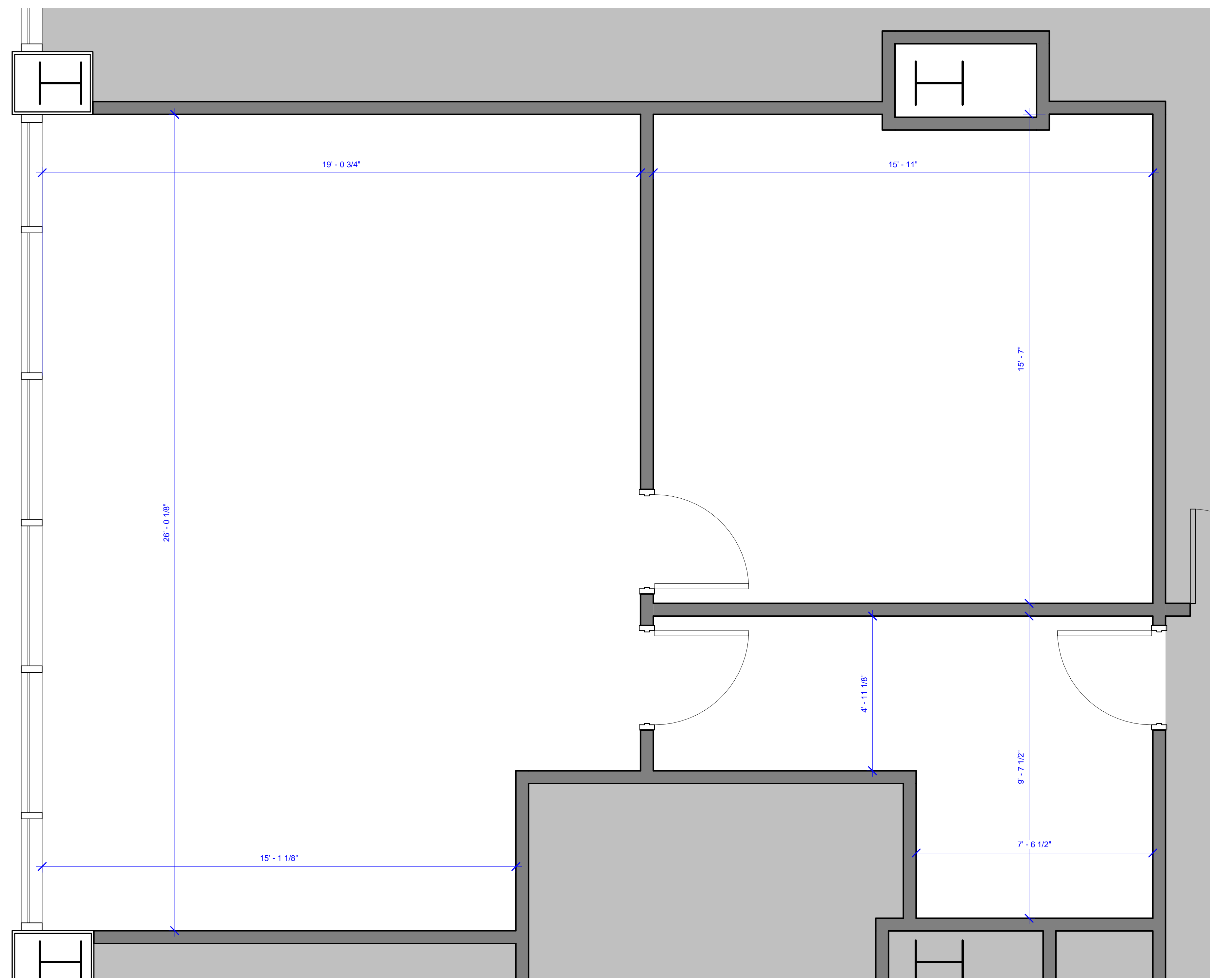

1 SUITE 600
 1/2" = 1'-0"

DISCLAIMER: ALL BUILDOUT IS BASED ON BRADY SULLIVAN PROPERTIES "CONSTRUCTION STANDARDS".
 BRADY SULLIVAN PROPERTIES RESERVES THE RIGHT TO ISSUE A CHANGE ORDER FOR ADDITIONAL WORK
 NOT INCLUDED IN DRAWINGS.

3/13/2017 11:14:10 AM



Brady Sullivan Properties
670 N. Commercial Street
Manchester, nh 03101
603.622.6223



Owner
**BRADY SULLIVAN
PROPERTIES**

Project
1000 ELM STREET

MANCHESTER, NH

Seals

| Issues | |
|--------|-------------|
| Date | Description |
| | |
| | |
| | |
| | |

| Revisions | | |
|-----------|------|-------------|
| No. | Date | Description |
| | | |
| | | |
| | | |
| | | |

Drawing Title
SUITE 603

1,111 RSF

Issue Date: **8-16-2017**

Project No: 1055 Scale: 1/2" = 1'-0"

Project Manager: Production Leader:

Project Architect: Peer Reviewer:

Drawing Number
A1-17

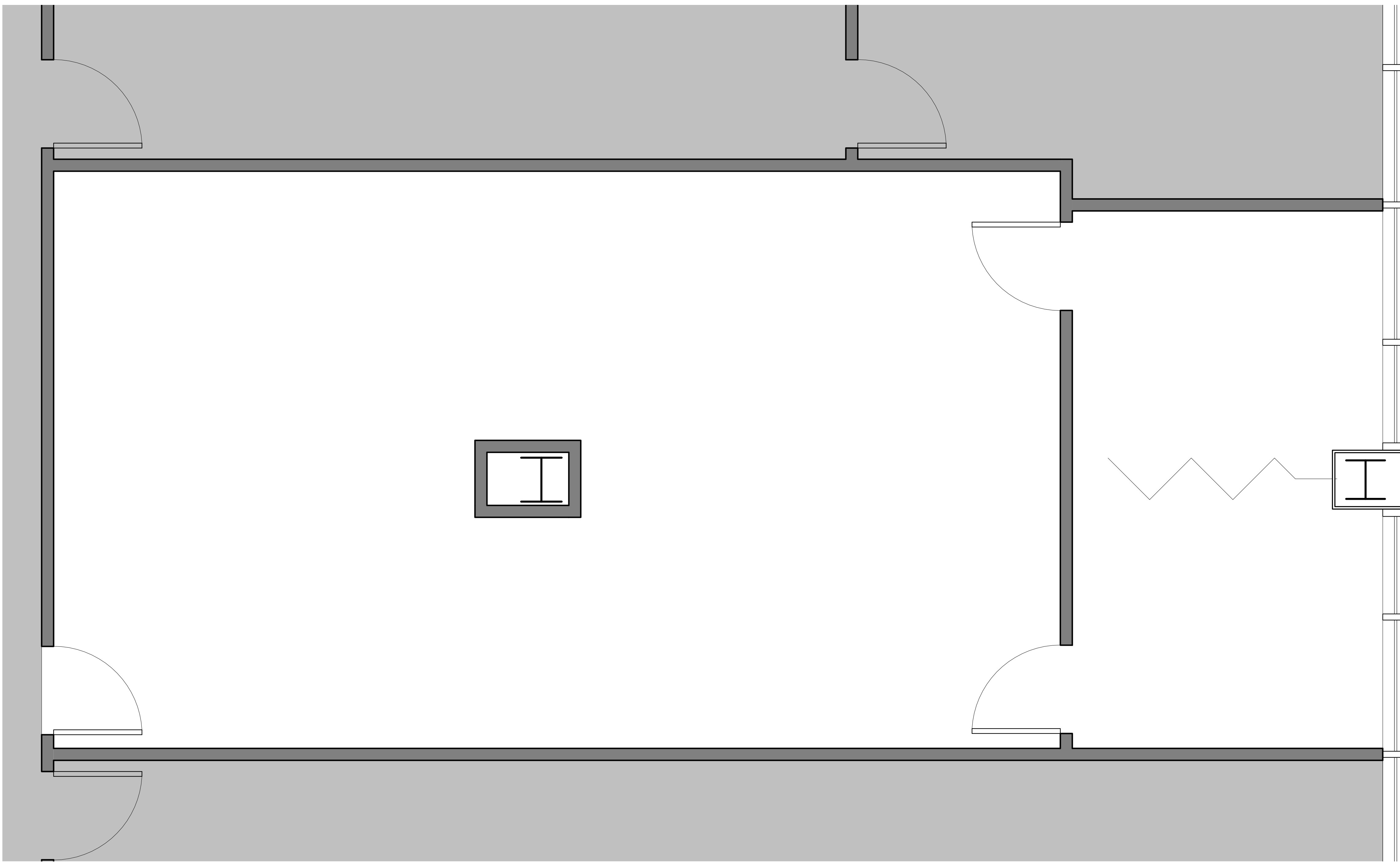

1 SUITE 603 Copy 1
1/2" = 1'-0"

DISCLAIMER: ALL BUILDOUT IS BASED ON BRADY SULLIVAN PROPERTIES "CONSTRUCTION STANDARDS".
BRADY SULLIVAN PROPERTIES RESERVES THE RIGHT TO ISSUE A CHANGE ORDER FOR ADDITIONAL WORK
NOT INCLUDED IN DRAWINGS.

8/16/2017 12:12:05 PM



1 SUITE 607
1/2" = 1'-0"

DISCLAIMER: ALL BUILDOUT IS BASED ON BRADY SULLIVAN PROPERTIES "CONSTRUCTION STANDARDS". BRADY SULLIVAN PROPERTIES RESERVE THE RIGHT TO ISSUE A CHANGE ORDER FOR ADDITIONAL WORK NOT INCLUDED IN DRAWINGS.

3/13/2017 11:29:46 AM



Brady Sullivan Properties
670 N. Commercial Street
Manchester, nh 03101
603.622.6223



Owner
Brady Sullivan Properties

Project
1000 ELM STREET
MANCHESTER, NH

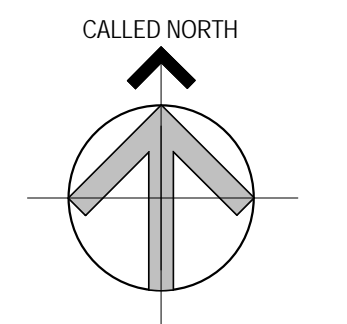

Seals

| Issues | |
|--------|-------------|
| Date | Description |
| | |
| | |
| | |

| Revisions | |
|-----------|------|
| No. | Date |
| | |
| | |
| | |

Drawing Title
SUITE 607
1,824 RSF

| | |
|--------------------|--------------------|
| Issue Date: | 3-13-2017 |
| Project No: | 1055 |
| Scale: | 1/2" = 1'-0" |
| Project Manager: | Production Leader: |
| Project Architect: | Peer Reviewer: |

Drawing Number
A1-16

LEGEND

- PROPOSED WALLS
- EXISTING ITEMS
- DEMO ITEMS
- NEW DOOR AND FRAME
- EXISTING DOOR AND FRAME TO REMAIN

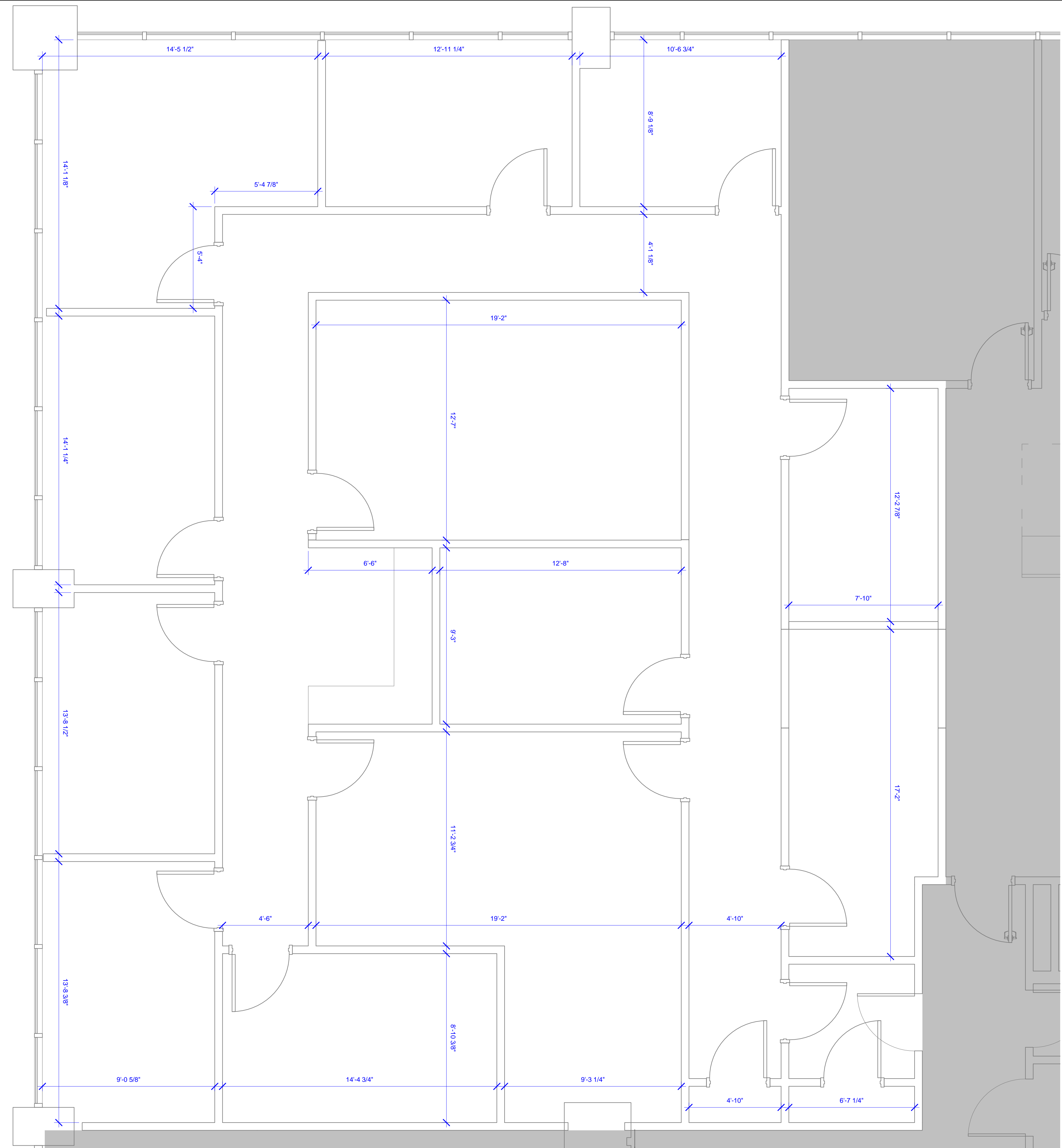

Brady Sullivan Properties
 670 N. Commercial Street
 Manchester, nh 03101
 603.622.6223



Owner
**BRADY SULLIVAN
 PROPERTIES**

Project
1000 ELM
 MANCHESTER, NH

Seals
 Project Status

Issues

| Date | Description |
|------|-------------|
| | |
| | |
| | |
| | |

Revisions

| No. | Date | Description |
|-----|------|-------------|
| | | |
| | | |
| | | |
| | | |

Drawing Title
SUITE 702

3,140 RSF

| | |
|--------------------|---------------------|
| Issue Date: | 3-8-2018 |
| Project No: | Scale: As indicated |
| Project Manager: | Production Leader: |
| Project Architect: | Peer Reviewer: |

Drawing Number
A3.1

3/8/2018 2:48:12 PM



Brady Sullivan Properties
 670 N. Commercial Street
 Manchester, nh 03101
 603.622.6223



Owner
 Brady Sullivan Properties

Project
 1000 ELM STREET
 MANCHESTER NH

Seals

| Issues | |
|--------|-------------|
| Date | Description |
| | |
| | |
| | |
| | |

| Revisions | | |
|-----------|------|-------------|
| No. | Date | Description |
| | | |
| | | |
| | | |
| | | |

Drawing Title
SUITE 800
 1,039 RSF

Issue Date: 9-22-16

Project No: 1055 Scale: 3/8" = 1'-0"

Project Manager: Production Leader:

Project Architect: Peer Reviewer:

Drawing Number

A1-6

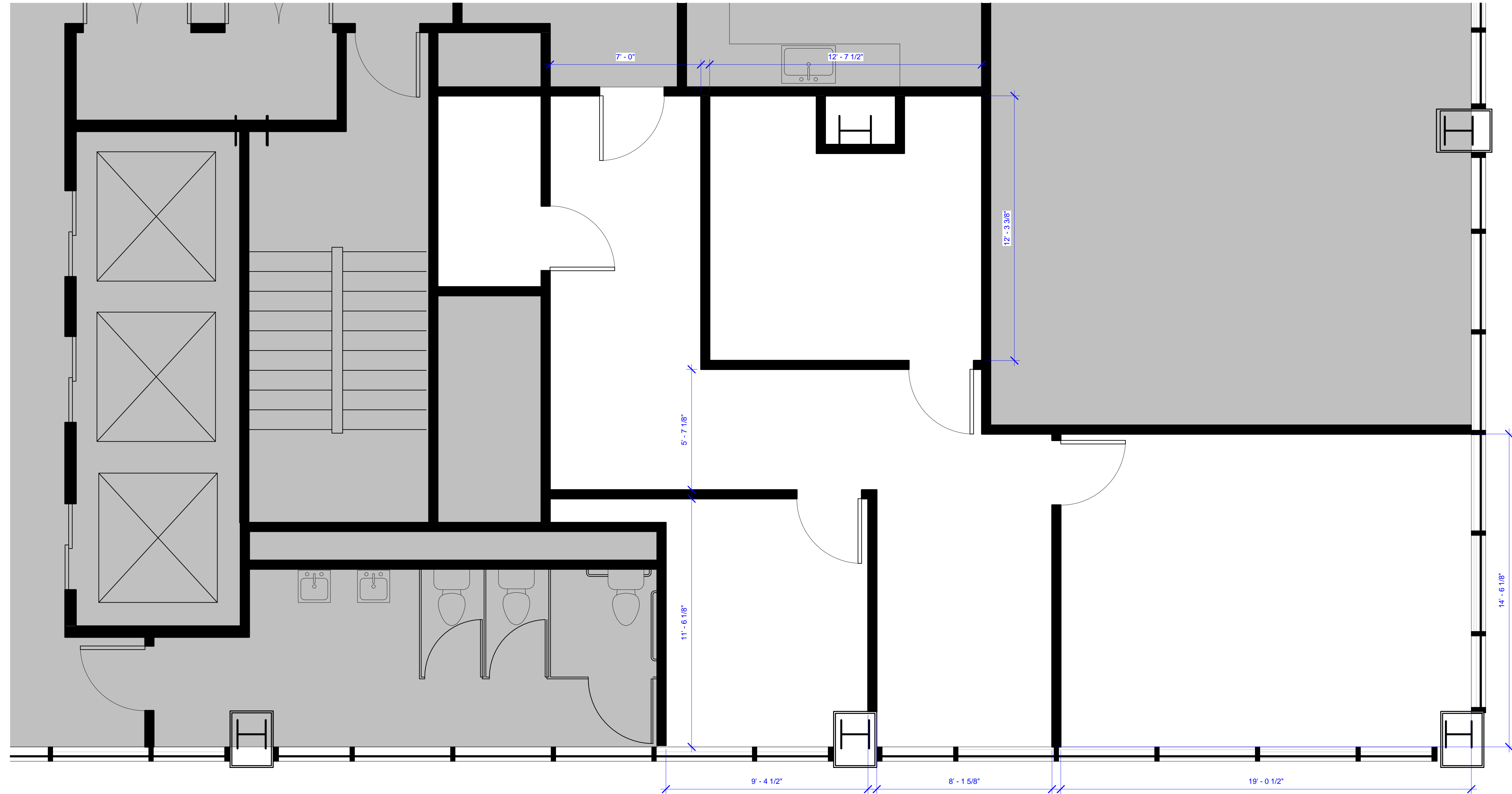

1 SUITE 800
 3/8" = 1'-0"

DISCLAIMER: ALL BUILDOUT IS BASED ON BRADY SULLIVAN PROPERTIES "CONSTRUCTION STANDARDS". BRADY SULLIVAN PROPERTIES RESERVES THE RIGHT TO ISSUE A CHANGE ORDER FOR ADDITIONAL WORK NOT INCLUDED IN DRAWINGS.

9/22/2016 3:46:55 PM

| LEGEND | | | |
|--------|--------------------|--|------------------------------------|
| | NOT IN SCOPE | | PROPOSED ITEMS (HEAVY LINE WEIGHT) |
| | EXISTING ITEMS | | EXISTING DOOR AND FRAME TO REMAIN |
| | NEW DOOR AND FRAME | | DEMO ITEMS |

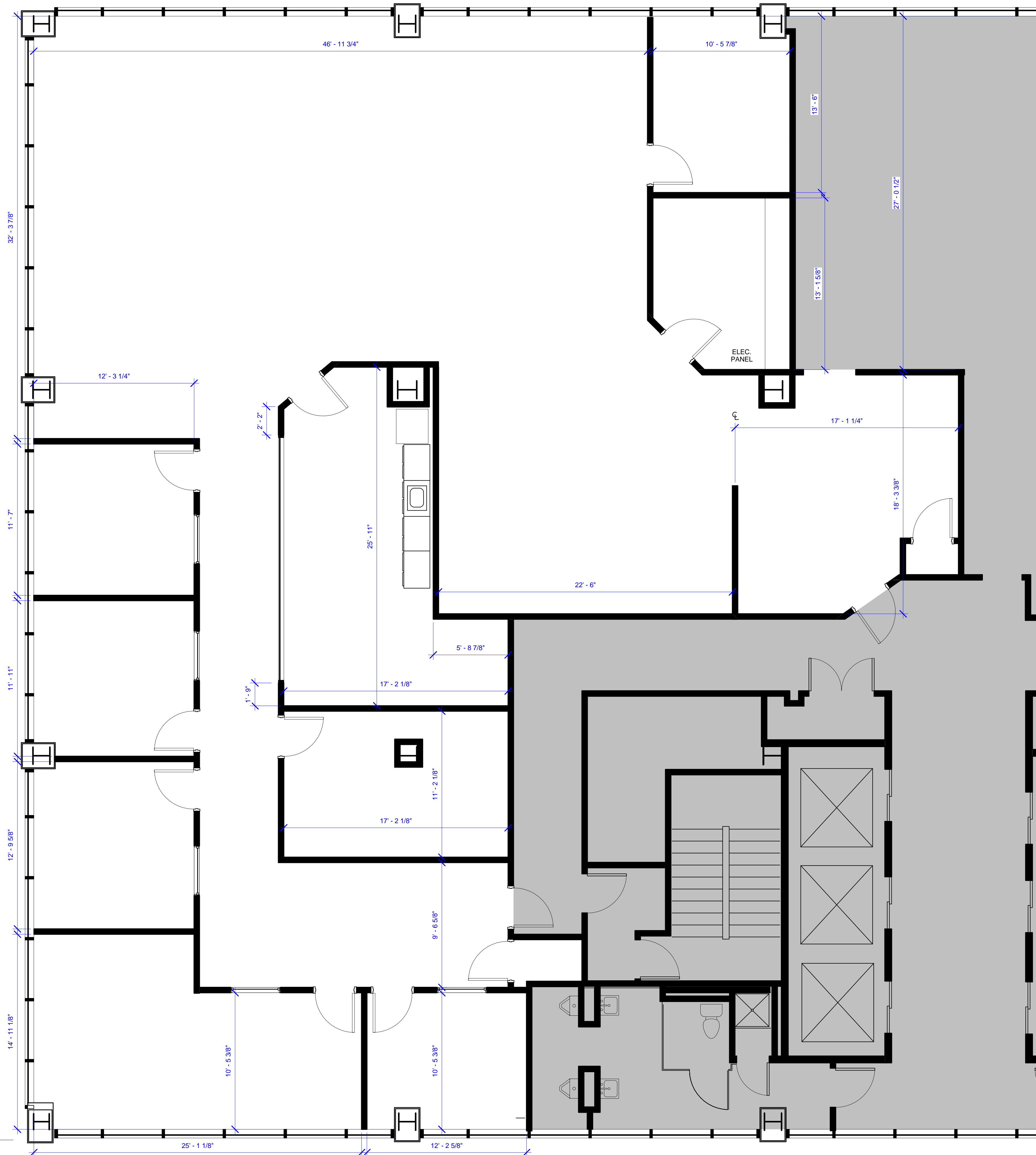

1 SUITE 801
1/4" = 1'-0"

3/8/2018 2:37:42 PM



Brady Sullivan Properties
670 N. Commercial Street
Manchester, nh 03101
603.622.6223



Owner
**BRADY SULLIVAN
PROPERTIES**

Project
1000 ELM STREET

MANCHESTER, NH

Seals

| Issues | |
|--------|-------------|
| Date | Description |
| | |
| | |
| | |
| | |

| Revisions | |
|-----------|------|
| No. | Date |
| | |
| | |
| | |
| | |

Drawing Title
SUITE 801
5,438 RSF

| | |
|--------------------|--------------------|
| Issue Date: | 3-8-2018 |
| Project No: | 1055 |
| Scale: | As indicated |
| Project Manager: | Production Leader: |
| Project Architect: | Peer Reviewer: |

Drawing Number
A1-12



Brady Sullivan Properties
 670 N. Commercial Street
 Manchester, nh 03101
 603.622.6223



Owner
**BRADY SULLIVAN
 PROPERTIES**

Project
1000 ELM STREET
 MANCHESTER, NH

Seals

| Issues | |
|--------|-------------|
| Date | Description |
| | |
| | |
| | |
| | |

| Revisions | | |
|-----------|------|-------------|
| No. | Date | Description |
| | | |
| | | |
| | | |
| | | |

Drawing Title
SUITE 10
10,360 RSF

Issue Date: 10-23-2018

Project No: 1055 Scale: As indicated

Project Manager: Production Leader:

Project Architect: Peer Reviewer:

Drawing Number

A1-1

LEGEND

| | | | |
|--|--------------------|--|------------------------------------|
| | NOT IN SCOPE | | PROPOSED ITEMS (HEAVY LINE WEIGHT) |
| | EXISTING ITEMS | | EXISTING DOOR AND FRAME TO REMAIN |
| | NEW DOOR AND FRAME | | DEMO ITEMS |

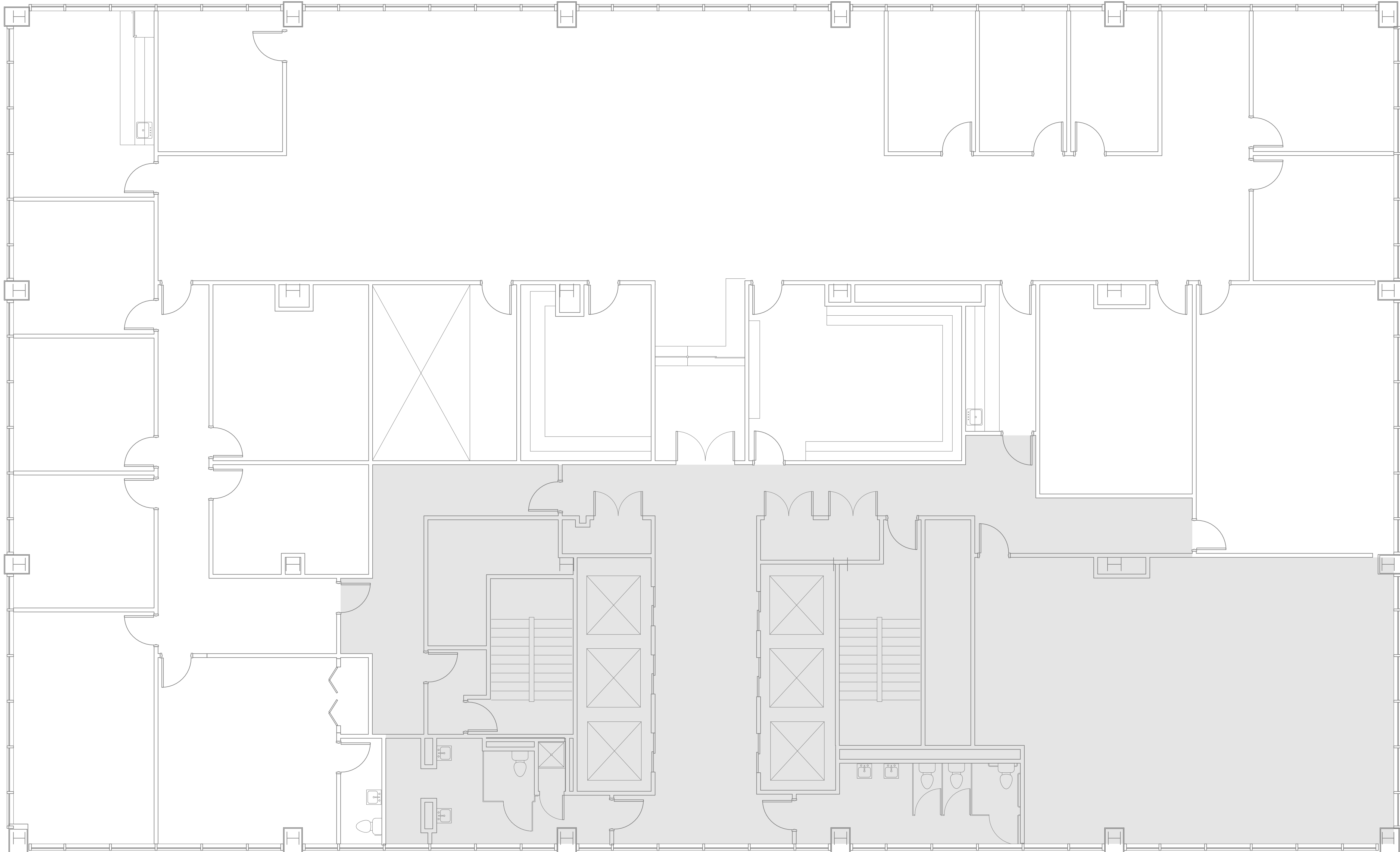

1 SUITE 10
3/16" = 1'-0"