



Brady Sullivan Properties  
 670 N. Commercial Street  
 Manchester, nh 03101  
 603.622.6223



Owner  
**BRADY SULLIVAN PROPERTIES**  
 8 COMMERCE DRIVE  
 BEDFORD NH

Project

Seals

Issues	
Date	Description

Revisions		
No.	Date	Description

Drawing Title

**Suite 302**  
**24,956 RSF**

Issue Date: 11-20-17

Project No: Scale: 3/32" = 1'-0"

Project Manager: Production Leader:

Project Architect: CL Peer Reviewer: CL

Drawing Number

**A0.4**

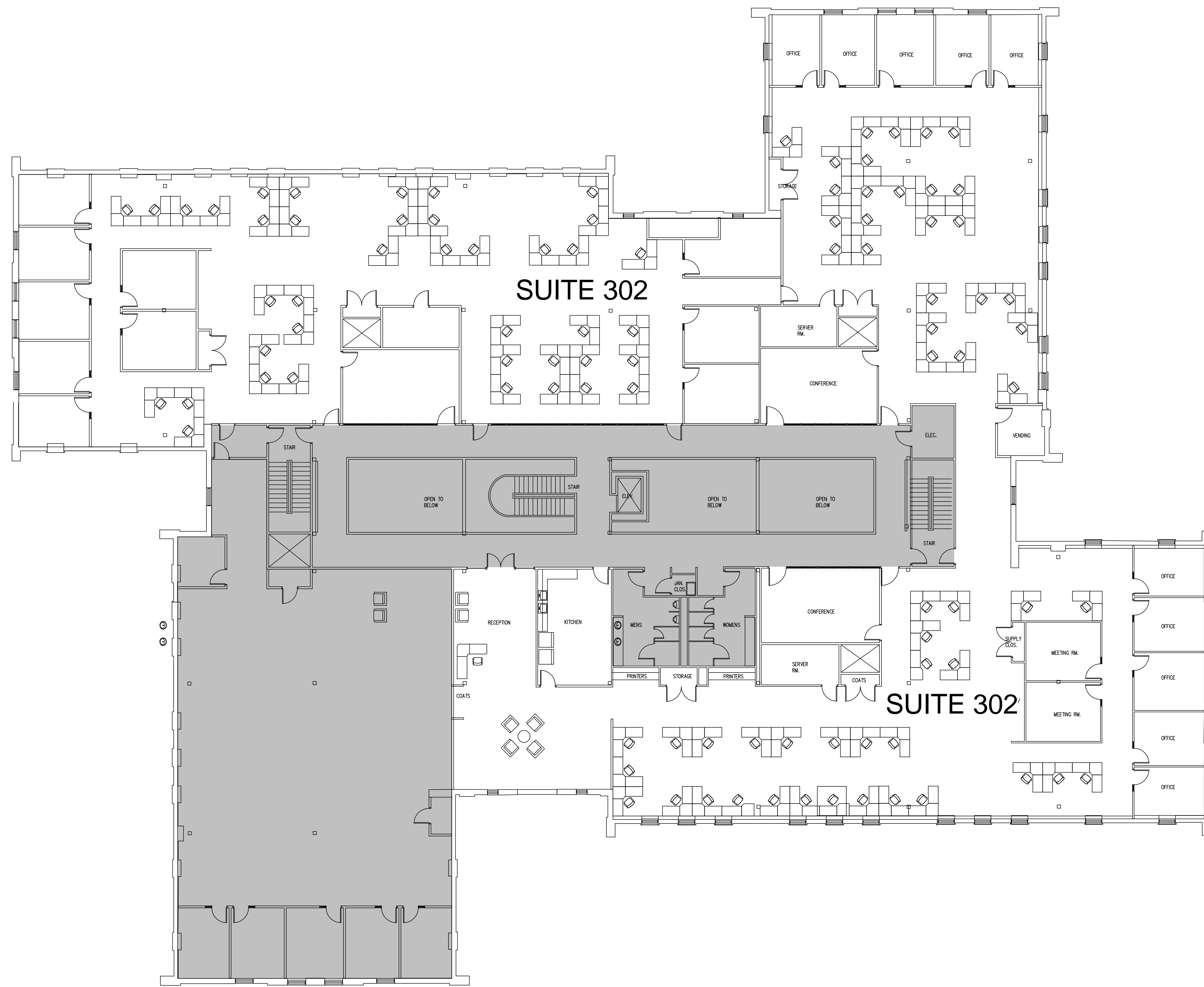

**1 THIRD FLOOR PLAN**  
 3/32" = 1'-0"

**DISCLAIMER:** ALL BUILDOUT IS BASED ON BRADY SULLIVAN PROPERTIES "CONSTRUCTION STANDARDS". BRADY SULLIVAN PROPERTIES RESERVES THE RIGHT TO ISSUE A CHANGE ORDER FOR ADDITIONAL WORK NOT INCLUDED IN DRAWINGS.

11/20/2017 9:20:35 AM