



Brady Sullivan Properties
 670 N. Commercial Street
 Manchester, nh 03101
 603.622.6223



Owner
**BRADY SULLIVAN
 PROPERTIES**
 8 COMMERCE DRIVE
 BEDFORD NH

Project
8 COMMERCE DRIVE
 BEDFORD, NH

Seals
Suite 302
20,718 RSF

Issues	
Date	Description

Revisions		
No.	Date	Description

Drawing Title
**THRID FLOOR
 VACANT SPACE**

Issue Date:	2-21-2020
Project No:	Scale: 1/8" = 1'-0"
Project Manager:	Production Leader:
Project Architect: CL	Peer Reviewer: CL

Drawing Number
A0.7

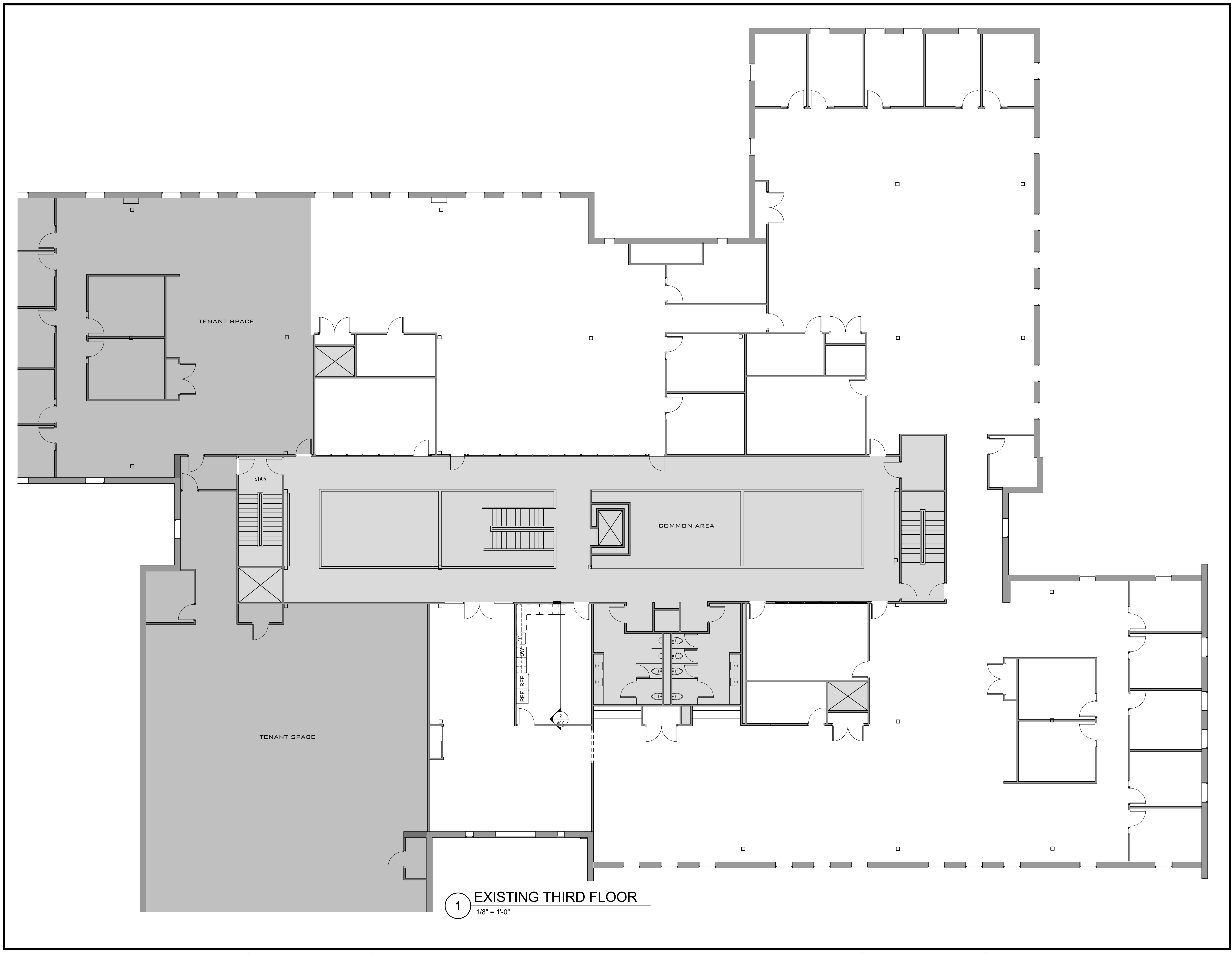

1 EXISTING THIRD FLOOR
 1/8" = 1'-0"

2/21/2020 3:02:47 PM