



Brady Sullivan Properties
 670 N. Commercial Street
 Manchester, nh 03101
 603.622.6223



Owner
8 COMMERCE DRIVE

BEDFORD
 NH

Project

Seals
 PROGRESS PRINT

5,002 RSF

Issues	
Date	Description

Revisions		
No.	Date	Description

Drawing Title
EXISTING FLOOR PLAN

Issue Date: 2-21-2020

Project No: TRV-0633 Scale: 1/4" = 1'-0"

Project Manager: Production Leader: MJH

Project Architect: Peer Reviewer: CL

Drawing Number

SKA-3

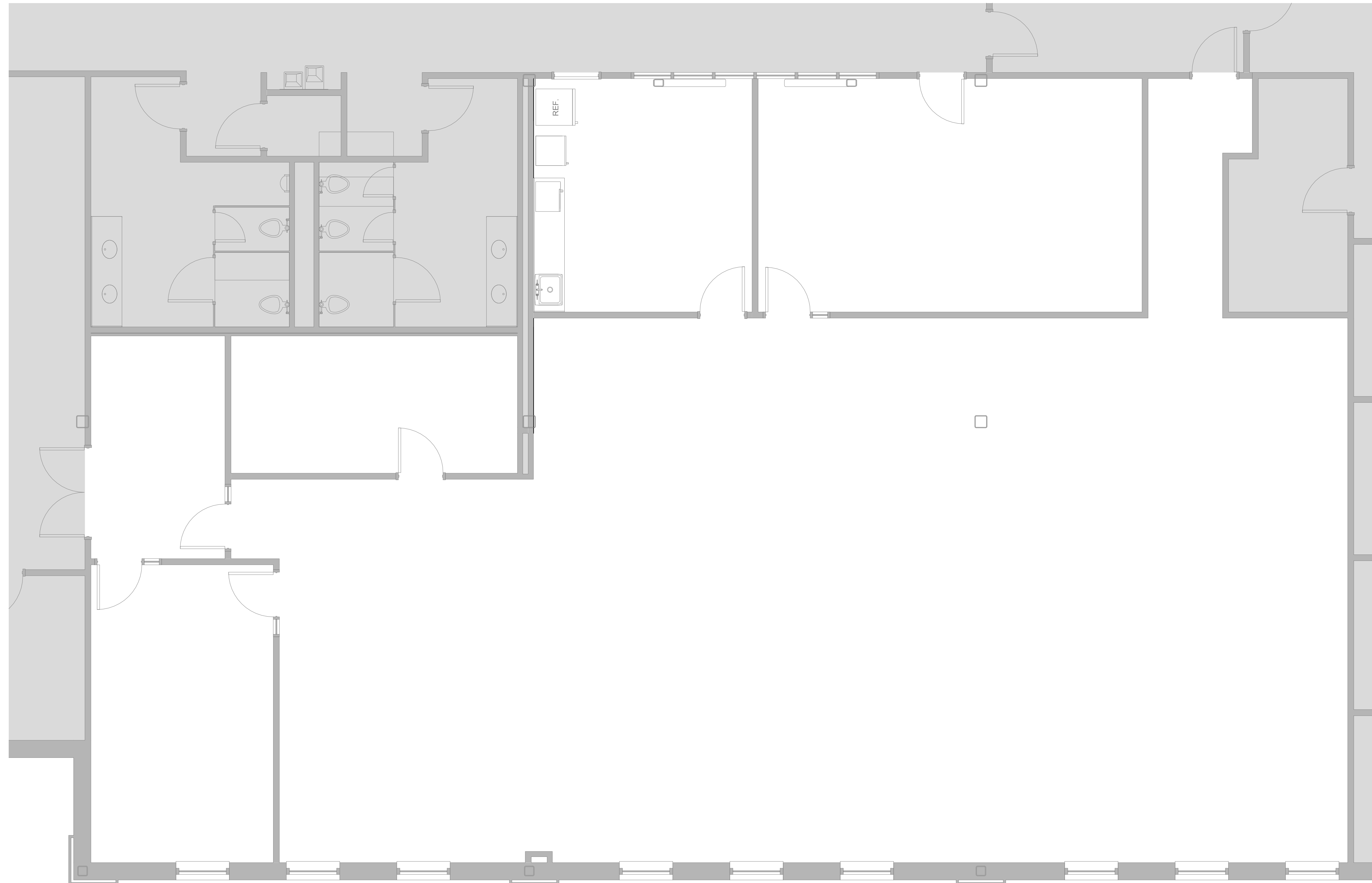

1 EXISTING FLOOR PLAN
 1/4" = 1'-0"