





10 9 8 7 6 5 4 3 2 1

LEGEND

	NOT IN SCOPE		PROPOSED ITEMS (HEAVY LINE WEIGHT)
	EXISTING ITEMS		DEMO ITEMS
	NEW DOOR AND FRAME		EXISTING DOOR AND FRAME TO REMAIN

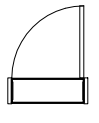
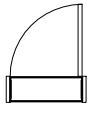
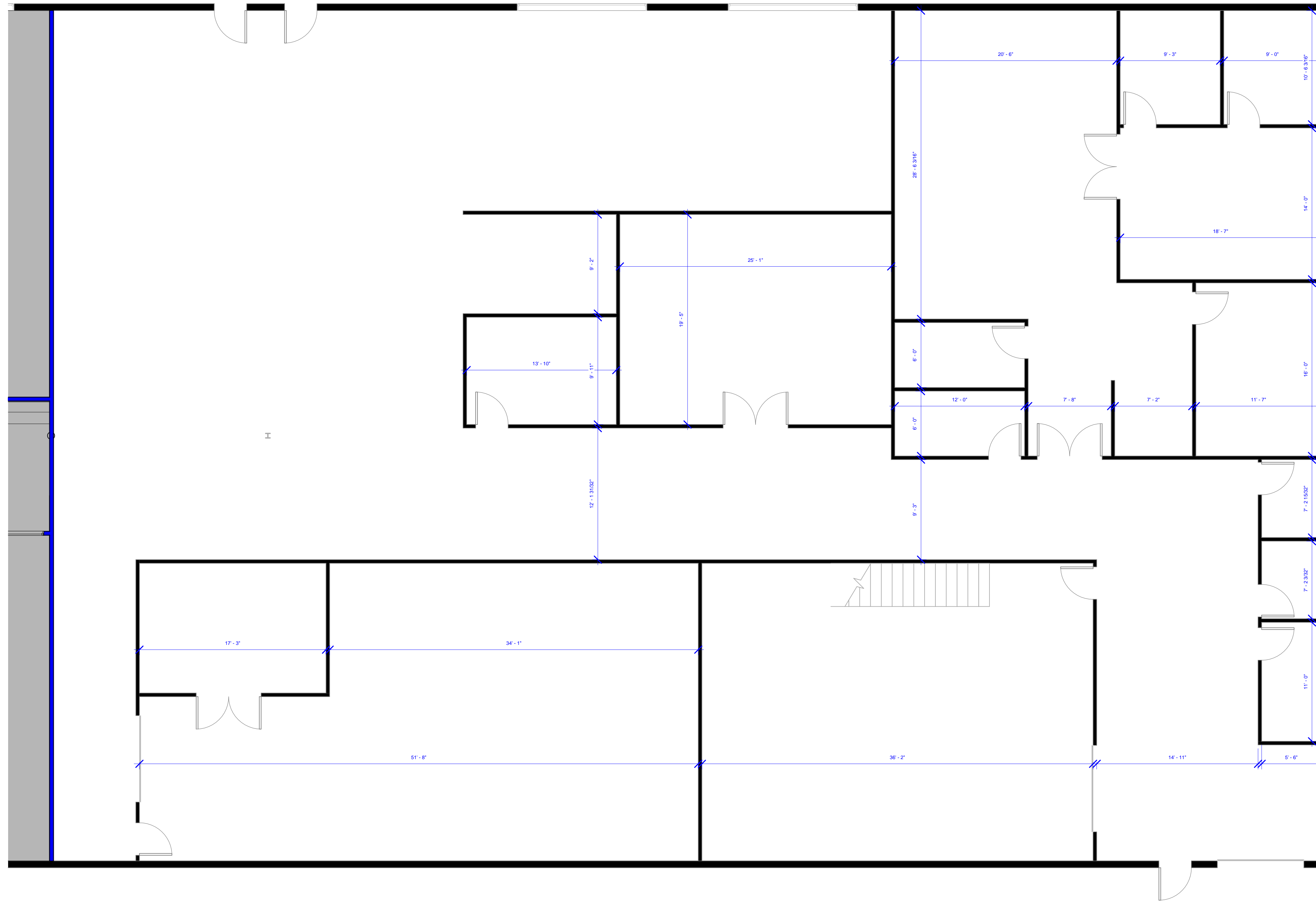

① SMALL BUILDING ONE
3/16" = 1'-0"



Brady Sullivan Properties
670 N. Commercial Street
Manchester, nh 03101
603.622.6223



Owner
**BRADY SULLIVAN
PROPERTIES**

Project
SOUTH WILLOW ST.

655 South Willow St.

Seals
Project Status

9,328 USF

Issues	
Date	Description

Revisions		
No.	Date	Description

Drawing Title
**75 FALTIN -
LEFTOVER**

Issue Date: 3-29-2019

Project No:	Project Number	Scale:	As indicated
Project Manager:	Production Leader:		
Project Architect:	Peer Reviewer:		

Drawing Number
A1-4

3/29/2019 8:12:41 AM

10 9 8 7 6 5 4 3 2 1