



11/4/2020 10:22:08 AM

10 9 8 7 6 5 4 3 2 1

A B C D E F G H

LEGEND			
	NOT IN SCOPE		PROPOSED ITEMS(HEAVY LINE WEIGHT)
	EXISTING ITEMS		DEMO ITEMS
	NEW DOOR AND FRAME		EXISTING DOOR AND FRAME TO REMAIN

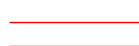
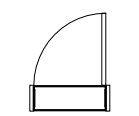
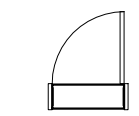
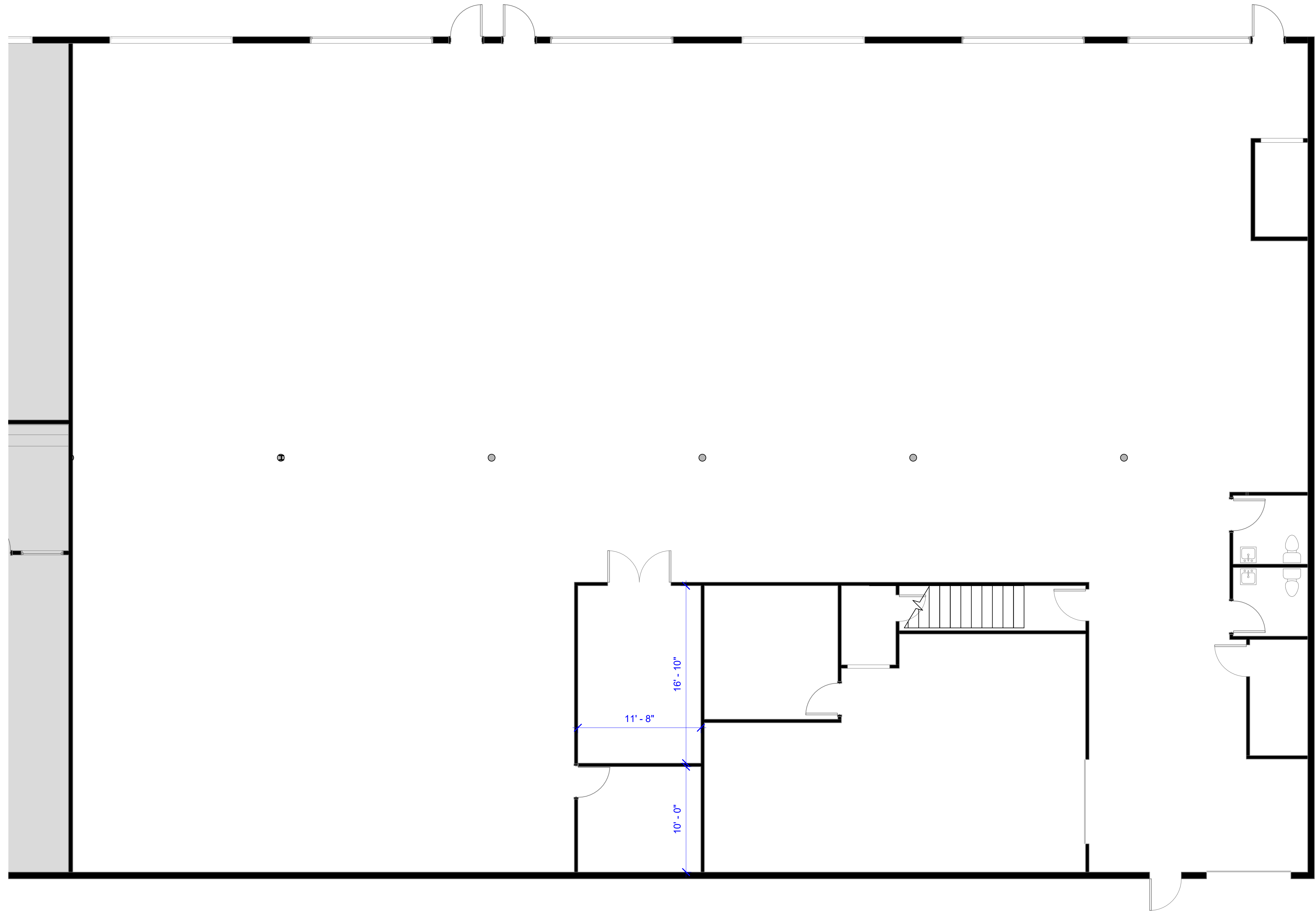

① BUILDING 75 - VACANT
3/16" = 1'-0"



Brady Sullivan Properties
670 N. Commercial Street
Manchester, nh 03101
603.622.6223



Owner
**BRADY SULLIVAN
PROPERTIES**

Project
SOUTH WILLOW ST.

655 South Willow St.

9,328 USF

Seals

Issues	
Date	Description

Revisions		
No.	Date	Description

Drawing Title
**75 FALTIN DRIVE
- VACANT**

Issue Date:	11-4-2020
Project No:	Project Number
Scale:	As indicated
Project Manager:	Production Leader:
Project Architect:	Peer Reviewer:

Drawing Number
A2-2

10 9 8 7 6 5 4 3 2 1