

11/4/2020 10:22:08 AM

10 9 8 7 6 5 4 3 2 1

A B C D E F G H

LEGEND	
	NOT IN SCOPE
	EXISTING ITEMS
	NEW DOOR AND FRAME
	PROPOSED ITEMS (HEAVY LINE WEIGHT)
	DEMO ITEMS
	EXISTING DOOR AND FRAME TO REMAIN

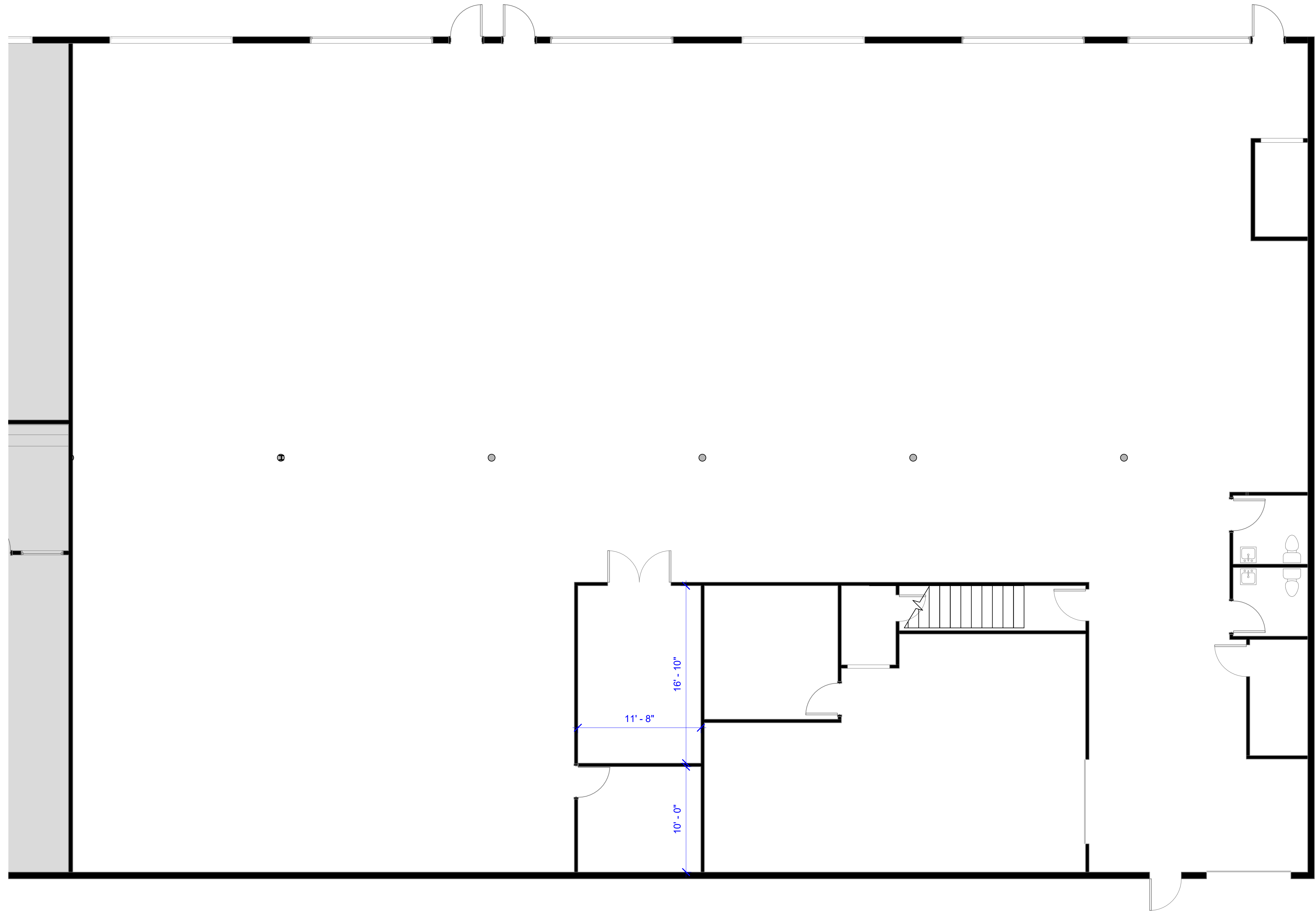

① BUILDING 75 - VACANT
3/16" = 1'-0"



Brady Sullivan Properties
670 N. Commercial Street
Manchester, nh 03101
603.622.6223



Owner
BRADY SULLIVAN PROPERTIES

Project
SOUTH WILLOW ST.

655 South Willow St.

9,328 USF

Seals

Issues	
Date	Description

Revisions		
No.	Date	Description

Drawing Title
75 FALTIN DRIVE - VACANT

Issue Date:	11-4-2020
Project No:	Project Number
Scale:	As indicated
Project Manager:	Production Leader:
Project Architect:	Peer Reviewer:

Drawing Number
A2-2

10 9 8 7 6 5 4 3 2 1