

10

9

8

7

6

5

4

3

2

1

A

B

C

D

E

F

G

H

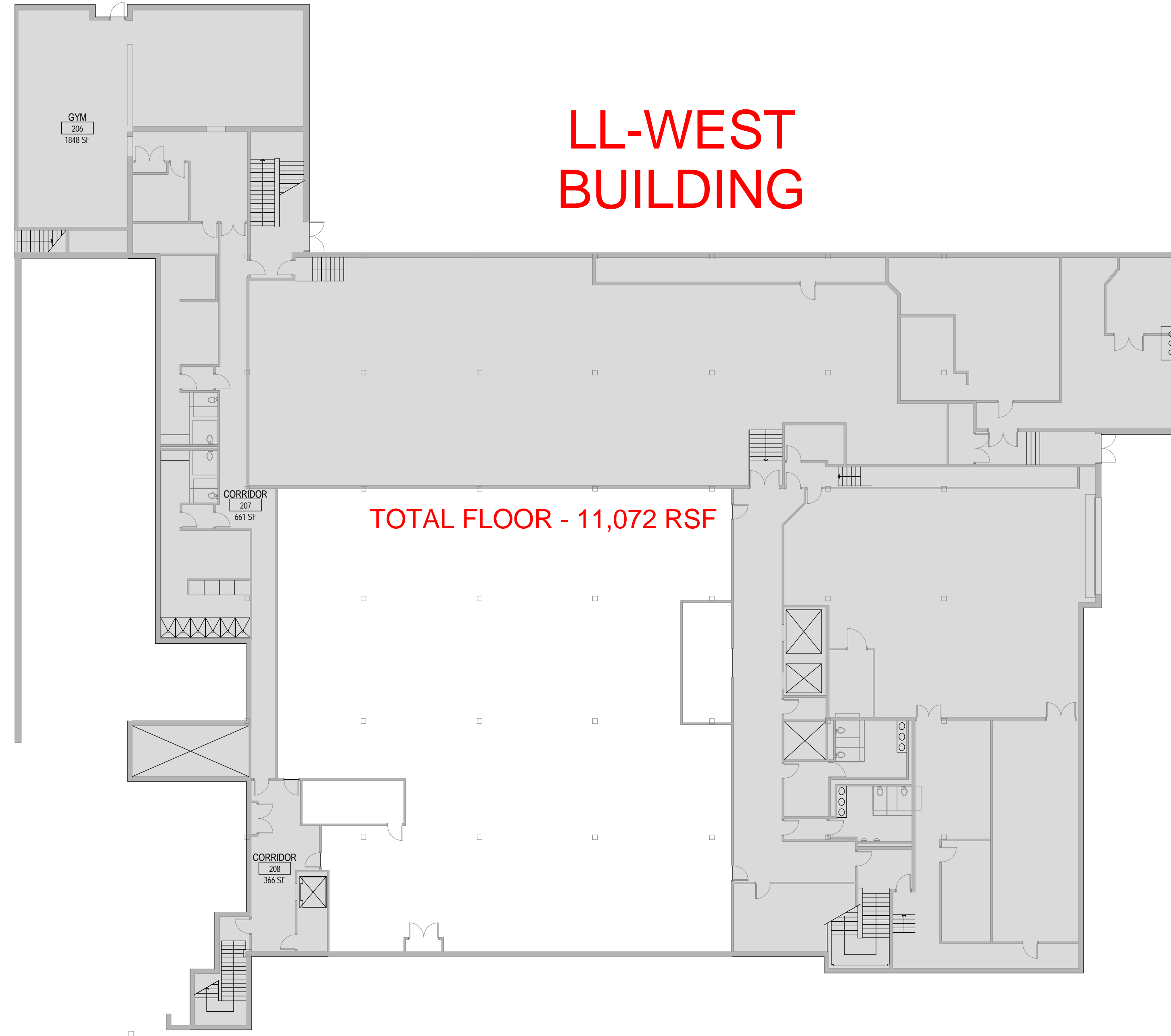

# LL-WEST BUILDING

TOTAL FLOOR - 11,072 RSF

1 LOWER LEVEL - CONST  
1/16" = 1'-0"



Brady Sullivan Properties  
670 N. Commercial Street  
Manchester, nh 03101  
603.622.6223



Owner  
**BRADY SULLIVAN PROPERTIES**  
MANCHESTER, NH

Project  
**3000 GOFFS FALLS ROAD**  
MANCHESTER, NH

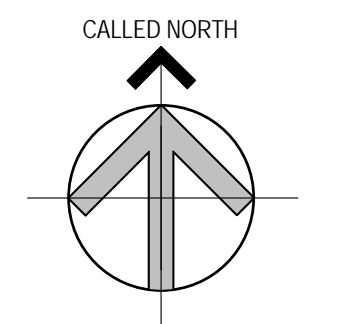

Seals  
PROGRESS PRINT

Issues	
Date	Description

Revisions		
No.	Date	Description

Drawing Title  
**LOWER LEVEL COMMON AREA**

Issue Date:	4-12-2017
Project No:	Scale: 1/16" = 1'-0"
Project Manager:	Production Leader:
Project Architect:	Peer Reviewer:

Drawing Number  
**A.103**

4/12/2017 4:28:32 PM

**DISCLAIMER:** ALL BUILDOUT IS BASED ON BRADY SULLIVAN PROPERTIES "CONSTRUCTION STANDARDS". BRADY SULLIVAN PROPERTIES RESERVES THE RIGHT TO ISSUE A CHANGE ORDER FOR ADDITIONAL WORK NOT INCLUDED IN DRAWINGS.

10

9

8

7

6

5

4

3

2

1



Brady Sullivan Properties  
 670 N. Commercial Street  
 Manchester, nh 03101  
 603.622.6223



Owner  
**BRADY SULLIVAN  
 PROPERTIES**  
 MANCHESTER,  
 NH

Project  
**3000 GOFFS FALLS  
 ROAD**  
 MANCHESTER, NH

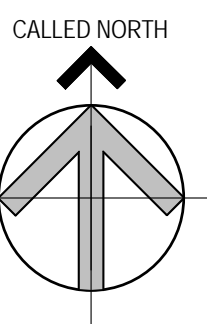

Seals  
 PROGRESS PRINT

Issues	
Date	Description

Revisions		
No.	Date	Description

Drawing Title  
**FIRST FLOOR  
 COMMON AREA**

Issue Date:	4-12-2017
Project No:	Scale: 1/16" = 1'-0"
Project Manager:	Production Leader:
Project Architect:	Peer Reviewer:

Drawing Number  
**A.105**

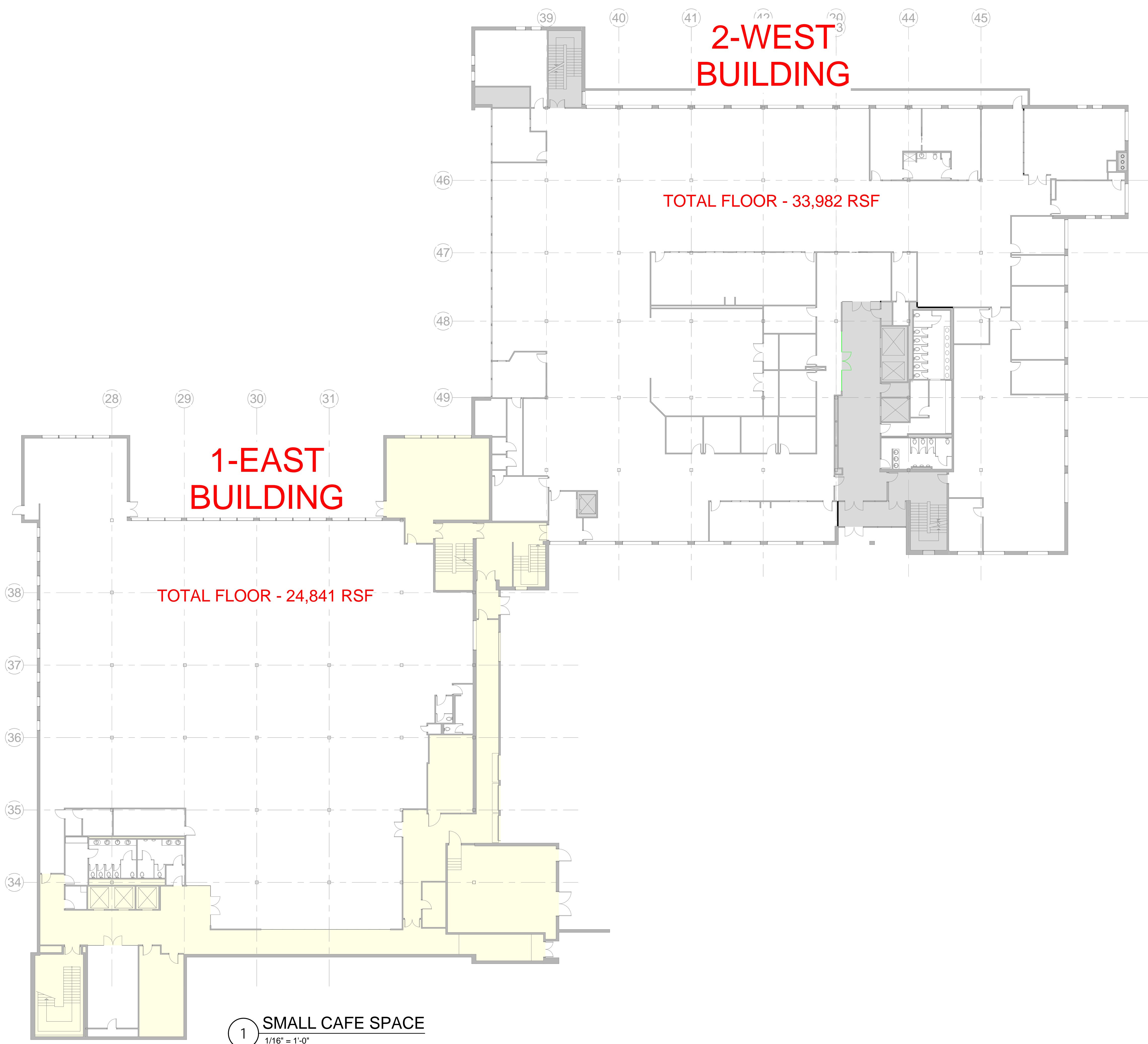

**2-WEST  
 BUILDING**

TOTAL FLOOR - 33,982 RSF

**1-EAST  
 BUILDING**

TOTAL FLOOR - 24,841 RSF

**1 SMALL CAFE SPACE**  
 1/16" = 1'-0"

**DISCLAIMER:** ALL BUILDOUT IS BASED ON BRADY SULLIVAN PROPERTIES "CONSTRUCTION STANDARDS".  
 BRADY SULLIVAN PROPERTIES RESERVES THE RIGHT TO ISSUE A CHANGE ORDER FOR ADDITIONAL WORK  
 NOT INCLUDED IN DRAWINGS.

4/12/2017 4:28:35 PM



Brady Sullivan Properties  
670 N. Commercial Street  
Manchester, nh 03101  
603.622.6223



Owner  
**BRADY SULLIVAN  
PROPERTIES**  
MANCHESTER,  
NH

Project  
**3000 GOFFS FALLS  
ROAD**  
MANCHESTER, NH

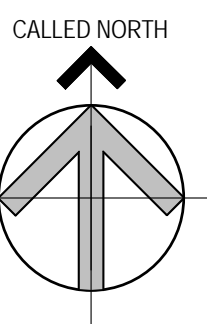

Seals  
PROGRESS PRINT

Issues	
Date	Description

Revisions		
No.	Date	Description

Drawing Title  
**SECOND FLOOR -  
COMMON AREA**

Issue Date: 4-12-2017

Project No: Scale: 1/16" = 1'-0"

Project Manager: Production Leader:

Project Architect: Peer Reviewer:

Drawing Number

**A.107**

**3-WEST  
BUILDING**

TOTAL FLOOR - 33,774 RSF

**2-EAST  
BUILDING**

TOTAL FLOOR - 28,596 RSF

1 **2ND FLOOR - const**  
1/16" = 1'-0"

**DISCLAIMER:** ALL BUILDOUT IS BASED ON BRADY SULLIVAN PROPERTIES "CONSTRUCTION STANDARDS".  
BRADY SULLIVAN PROPERTIES RESERVES THE RIGHT TO ISSUE A CHANGE ORDER FOR ADDITIONAL WORK  
NOT INCLUDED IN DRAWINGS.



Brady Sullivan Properties  
670 N. Commercial Street  
Manchester, nh 03101  
603.622.6223



Owner  
**BRADY SULLIVAN  
PROPERTIES**  
MANCHESTER,  
NH

Project  
**3000 GOFFS FALLS  
ROAD**  
MANCHESTER, NH

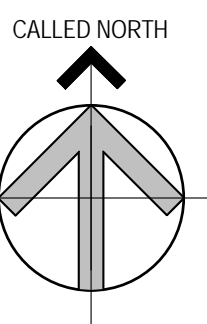

Seals  
PROGRESS PRINT

Issues	
Date	Description

Revisions		
No.	Date	Description

Drawing Title  
**THIRD FLOOR  
COMMON AREA**

Issue Date:	4-12-2017
Project No:	Scale: 1/16" = 1'-0"
Project Manager:	Production Leader:
Project Architect:	Peer Reviewer:

Drawing Number  
**A.109**

**4-WEST  
BUILDING**

TOTAL FLOOR - 24,802 RSF

**3-EAST  
BUILDING**

TOTAL FLOOR - 29,739 RSF

1 3RD FLOOR - const  
1/16" = 1'-0"

**DISCLAIMER:** ALL BUILDOUT IS BASED ON BRADY SULLIVAN PROPERTIES "CONSTRUCTION STANDARDS".  
BRADY SULLIVAN PROPERTIES RESERVES THE RIGHT TO ISSUE A CHANGE ORDER FOR ADDITIONAL WORK  
NOT INCLUDED IN DRAWINGS.





Brady Sullivan Properties  
670 N. Commercial Street  
Manchester, nh 03101  
603.622.6223



Owner  
**BRADY SULLIVAN  
PROPERTIES**  
MANCHESTER,  
NH

Project  
**3000 GOFFS FALLS  
ROAD**  
MANCHESTER, NH

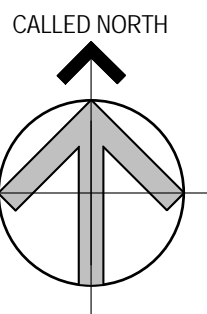

Seals  
PROGRESS PRINT

Issues	
Date	Description

Revisions		
No.	Date	Description

Drawing Title  
**FOURTH FLOOR  
COMMON AREA**

Issue Date: 4-12-2017

Project No: Scale: 1/16" = 1'-0"

Project Manager: Production Leader:

Project Architect: Peer Reviewer:

Drawing Number

**A.111**

**WEST  
BUILDING**

**4-EAST  
BUILDING**

TOTAL FLOOR - 26,775 RSF

1 4TH FLOOR - const  
1/16" = 1'-0"

**DISCLAIMER:** ALL BUILDOUT IS BASED ON BRADY SULLIVAN PROPERTIES "CONSTRUCTION STANDARDS".  
BRADY SULLIVAN PROPERTIES RESERVES THE RIGHT TO ISSUE A CHANGE ORDER FOR ADDITIONAL WORK  
NOT INCLUDED IN DRAWINGS.

4/12/2017 4:28:46 PM