



Brady Sullivan Properties
670 N. Commercial Street
Manchester, nh 03101
603.622.6223



Owner
**BRADY SULLIVAN
PROPERTIES**
MANCHESTER NH
NH

Project
2 COMMERCE DRIVE
BEDFORD, NH

Seals
PROGRESS PRINT

Issues	
Date	Description

Revisions		
No.	Date	Description

Drawing Title
SUITE 205
1,988 RSF

Issue Date:	1-11-2017
Project No:	Scale: As indicated
Project Manager:	Production Leader:
Project Architect:	Peer Reviewer:

Drawing Number
A.105

LEGEND

	NOT IN SCOPE		PROPOSED ITEMS (HEAVY LINE WEIGHT)
	EXISTING ITEMS		EXISTING DOOR AND FRAME TO REMAIN
	NEW DOOR AND FRAME		DEMO ITEMS

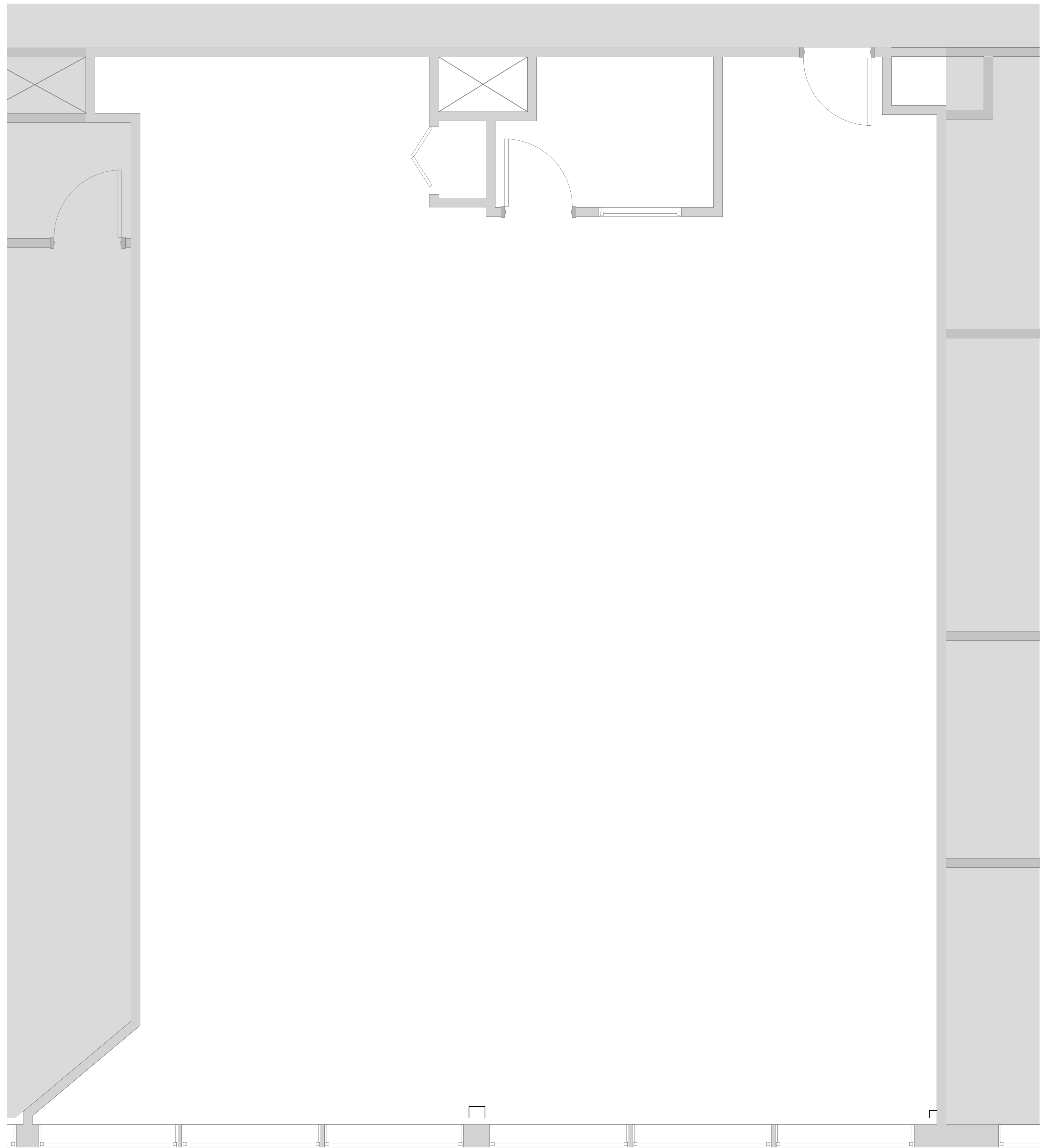

1 SUITE 205
3/8" = 1'-0"

DISCLAIMER: ALL BUILDOUT IS BASED ON BRADY SULLIVAN PROPERTIES "CONSTRUCTION STANDARDS". BRADY SULLIVAN PROPERTIES RESERVES THE RIGHT TO ISSUE A CHANGE ORDER FOR ADDITIONAL WORK NOT INCLUDED IN DRAWINGS.

1/11/2017 10:49:27 AM