



Brady Sullivan Properties  
670 N. Commercial Street  
Manchester, nh 03101  
603.622.6223

Notice:  
This drawing is the property of Brady Sullivan Properties. The use, re-use or reproduction of this drawing for any purpose whatsoever without an expressed written agreement between BSP and the user is prohibited.  
Rights to use the information on this sheet are not transferred until payment has been received for services rendered. Any rights so granted are non-transferable to other parties without the prior expressed written consent of BSP.

© 2015 Brady Sullivan Properties

Owner

**BRADY SULLIVAN  
PROPERTIES**

Project

**CENTER OF KEENE**

149 EMERALD STREET KEENE, NH

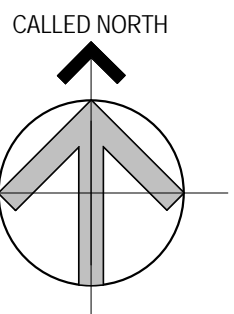

Seals

0%

Issues

Date	Description

Revisions

No.	Date	Description

Drawing Title

**SUITE D-2**

**1,146 RSF**

Issue Date: 03.07.2014

Project No: 1106 Scale: 1/2" = 1'-0"

Project Manager: Production Leader:

Project Architect: Peer Reviewer:

Drawing Number

**A0-23**

5/17/2016 10:31:04 AM

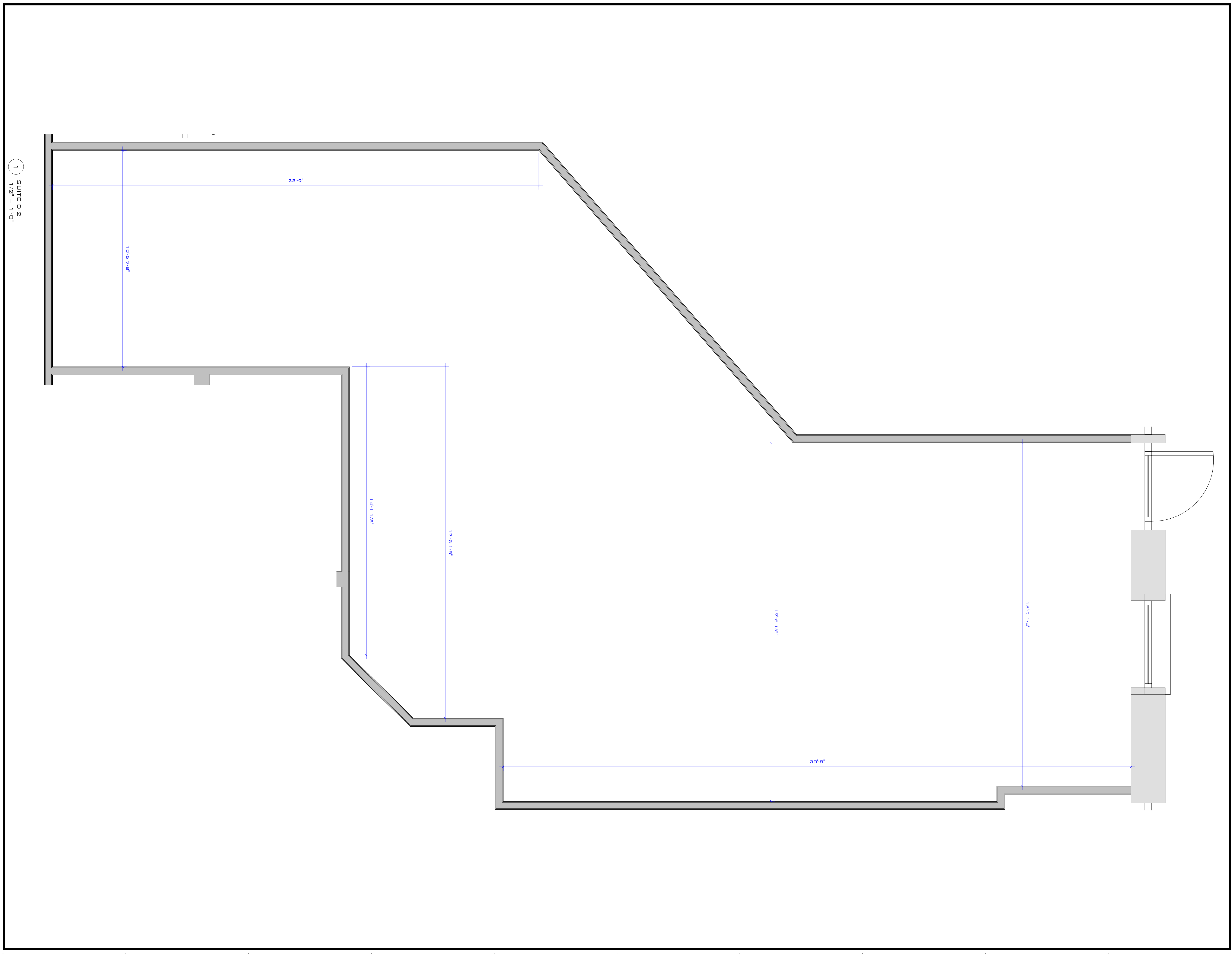



Brady Sullivan Properties  
 670 N. Commercial Street  
 Manchester, nh 03101  
 603.622.6223



Owner  
**BRADY SULLIVAN  
 PROPERTIES**

Project  
**CENTER OF KEENE**

149 EMERALD STREET KEENE, NH

Seals  
 0%

Issues	
Date	Description

Revisions	
No.	Date

Drawing Title  
**SUITE D2A**

**1,053 SF**

Issue Date: 12-20-2017

Project No: 1106 Scale: 1/2" = 1'-0"

Project Manager: Production Leader:

Project Architect: Peer Reviewer:

Drawing Number

**A0-16**

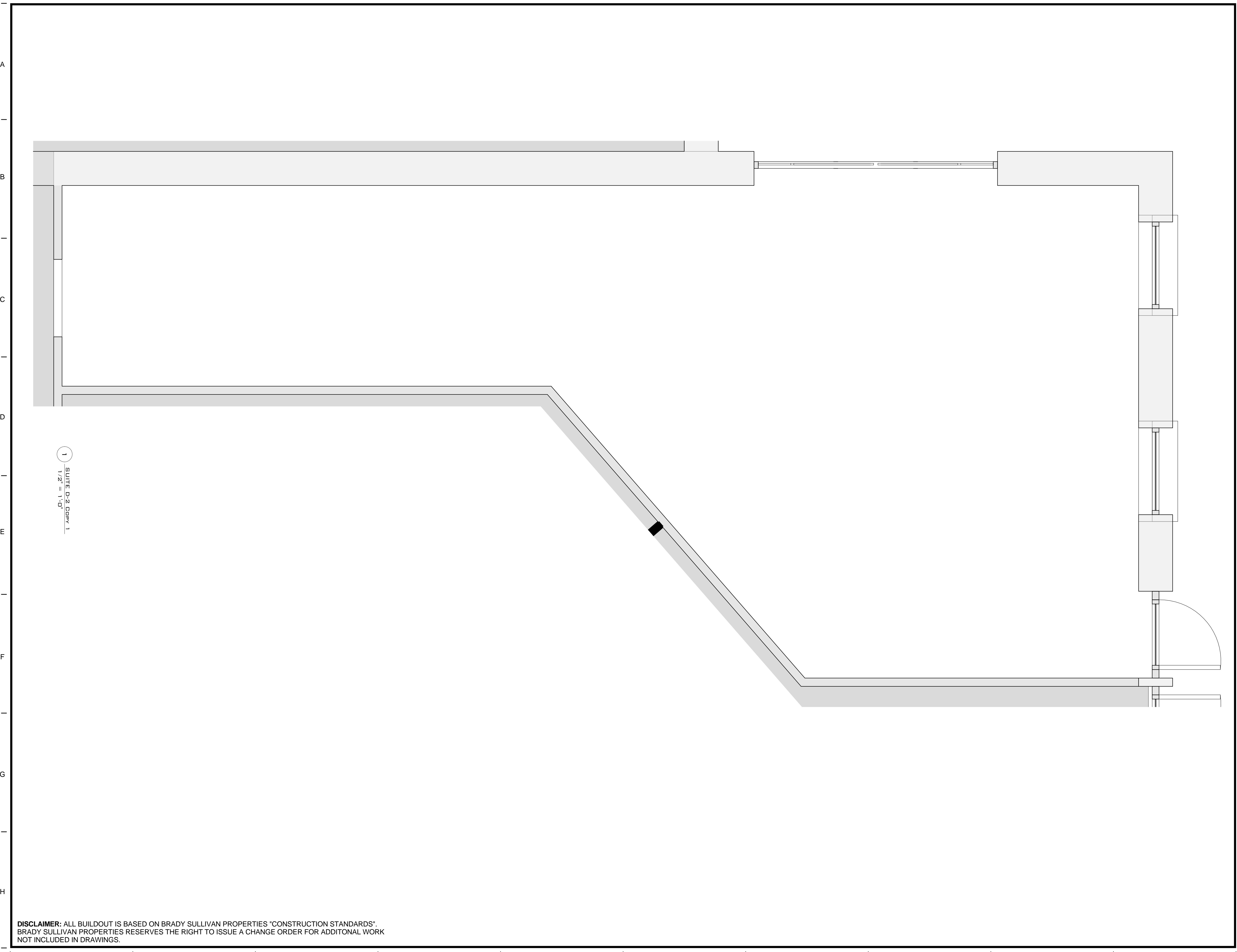

1 SUITE D-2 Copy 1  
 1/2" = 1'-0"

**DISCLAIMER:** ALL BUILDOUT IS BASED ON BRADY SULLIVAN PROPERTIES "CONSTRUCTION STANDARDS".  
 BRADY SULLIVAN PROPERTIES RESERVES THE RIGHT TO ISSUE A CHANGE ORDER FOR ADDITIONAL WORK  
 NOT INCLUDED IN DRAWINGS.

12/20/2017 10:11:04 AM

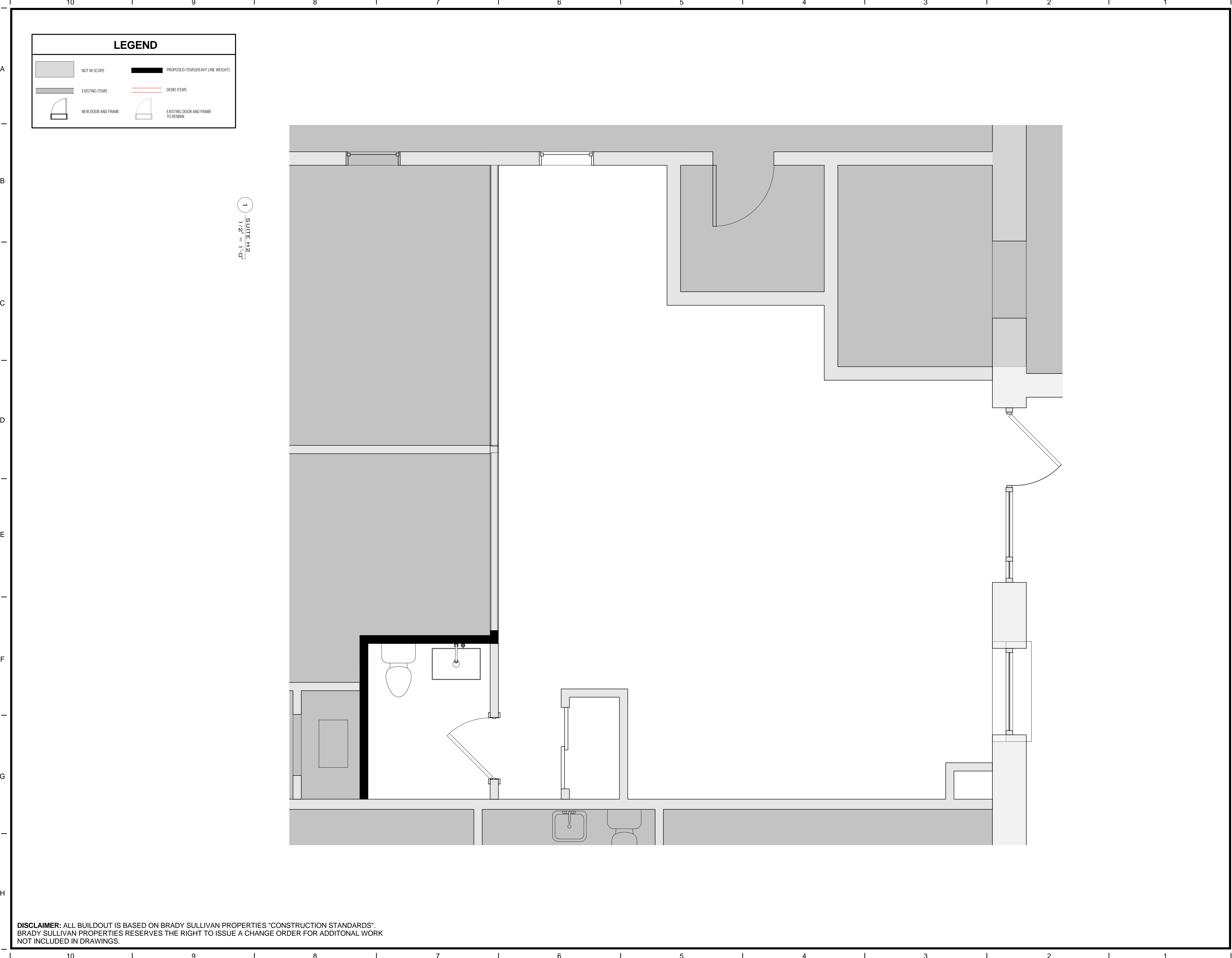

Brady Sullivan Properties  
 670 N. Commercial Street  
 Manchester, nh 03101  
 603.622.6223



Owner  
**BRADY SULLIVAN PROPERTIES**

Project  
**CENTER OF KEENE**  
 149 EMERALD STREET KEENE, NH

Seals  
 0%

Issues	
Date	Description

Revisions		
No.	Date	Description

Drawing Title  
**SUITE H**  
**825 RSF**

Issue Date:	12-15-2016
Project No:	1106
Scale:	As indicated
Project Manager:	Production Leader:
Project Architect:	Peer Reviewer:

Drawing Number  
**A0-27**

**DISCLAIMER:** ALL BUILDOUT IS BASED ON BRADY SULLIVAN PROPERTIES "CONSTRUCTION STANDARDS". BRADY SULLIVAN PROPERTIES RESERVES THE RIGHT TO ISSUE A CHANGE ORDER FOR ADDITIONAL WORK NOT INCLUDED IN DRAWINGS.

12/15/2016 12:36:44 PM

**LEGEND**

	NOT IN SCOPE		PROPOSED ITEMS (HEAVY LINE WEIGHT)
	EXISTING ITEMS		EXISTING DOOR AND FRAME TO REMAIN
	NEW DOOR AND FRAME		DEMO WALLS
	NEW SPRINKLER HEADS		EXISTING SPRINKLER HEADS

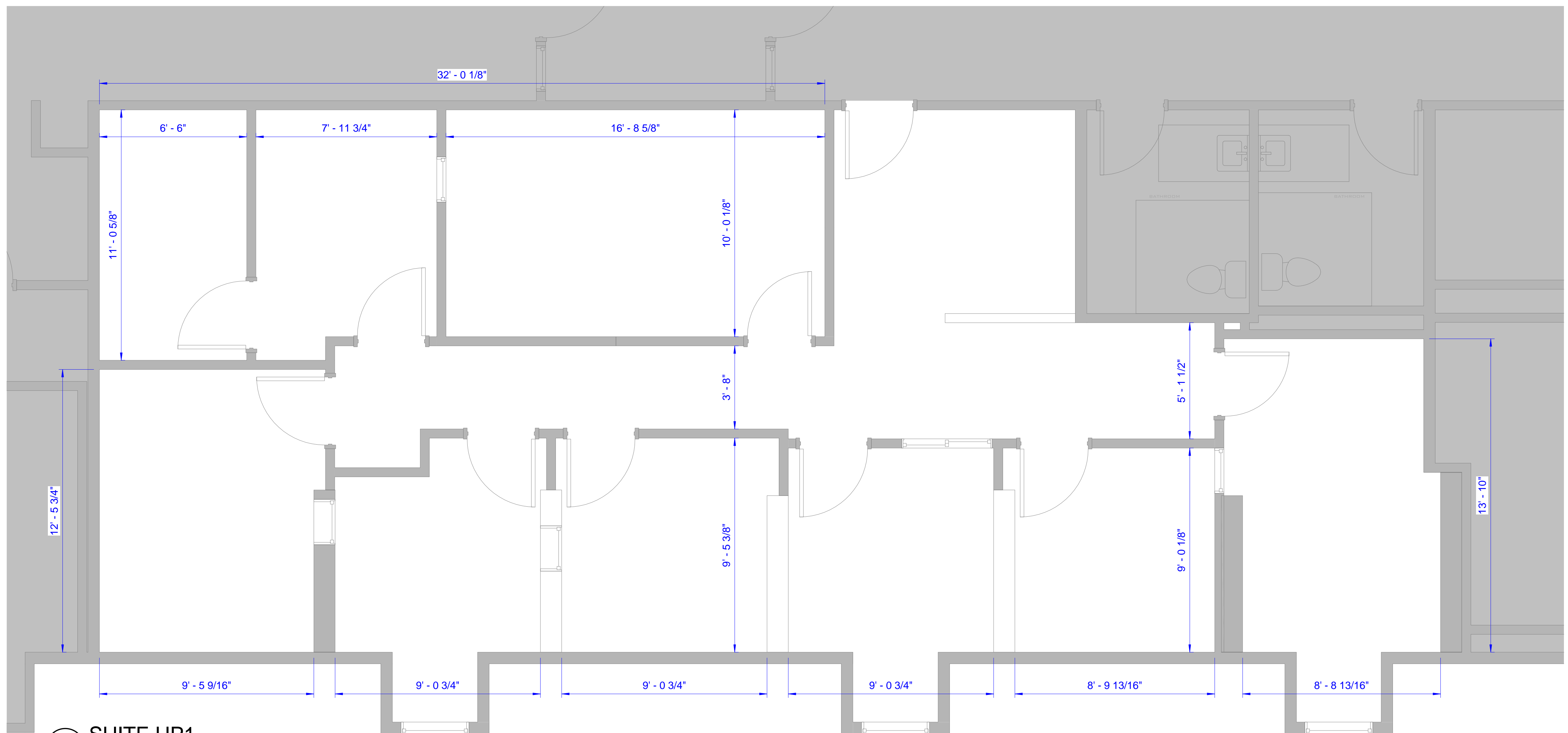

1 SUITE UP1  
3/8" = 1'-0"



Brady Sullivan Properties  
670 N. Commercial Street  
Manchester, nh 03101  
603.622.6223



Owner  
**BRADY SULLIVAN  
PROPERTIES**  
MANCHESTER  
NH

Project  
**Center At Keene**  
KEENE, NH

Seals

Issues	
Date	Description

Revisions		
No.	Date	Description

Drawing Title  
**SUITE UP1**  
**1,978 RSF**

Issue Date:	3-22-2018
Project No:	Scale: As indicated
Project Manager:	Production Leader:
Project Architect: CL	Peer Reviewer: CL

Drawing Number  
**A.102**

**DISCLAIMER:** ALL BUILDOUT IS BASED ON BRADY SULLIVAN PROPERTIES "CONSTRUCTION STANDARDS". BRADY SULLIVAN PROPERTIES RESERVES THE RIGHT TO ISSUE A CHANGE ORDER FOR ADDITIONAL WORK NOT INCLUDED IN DRAWINGS.

3/22/2018 7:48:51 AM