



Brady Sullivan Properties  
 670 N. Commercial Street  
 Manchester, nh 03101  
 603.622.6223



Owner  
**BRADY SULLIVAN  
 PROPERTIES**  
 MANCHESTER  
 NH

Project  
**ONE EAGLE SQUARE**  
 CONCORD NH

Seals

Issues	
Date	Description

Revisions		
No.	Date	Description

Drawing Title  
**FOURTH FLOOR  
 OFFICES**

Issue Date:	4-5-2017
Project No:	Scale: As indicated
Project Manager:	Production Leader:
Project Architect: CL	Peer Reviewer: CL

Drawing Number  
**A.102**

**LEGEND**

	NOT IN SCOPE		PROPOSED ITEMS (HEAVY LINE WEIGHT)
	EXISTING ITEMS		EXISTING DOOR AND FRAME TO REMAIN
	NEW DOOR AND FRAME		DEMO ITEMS

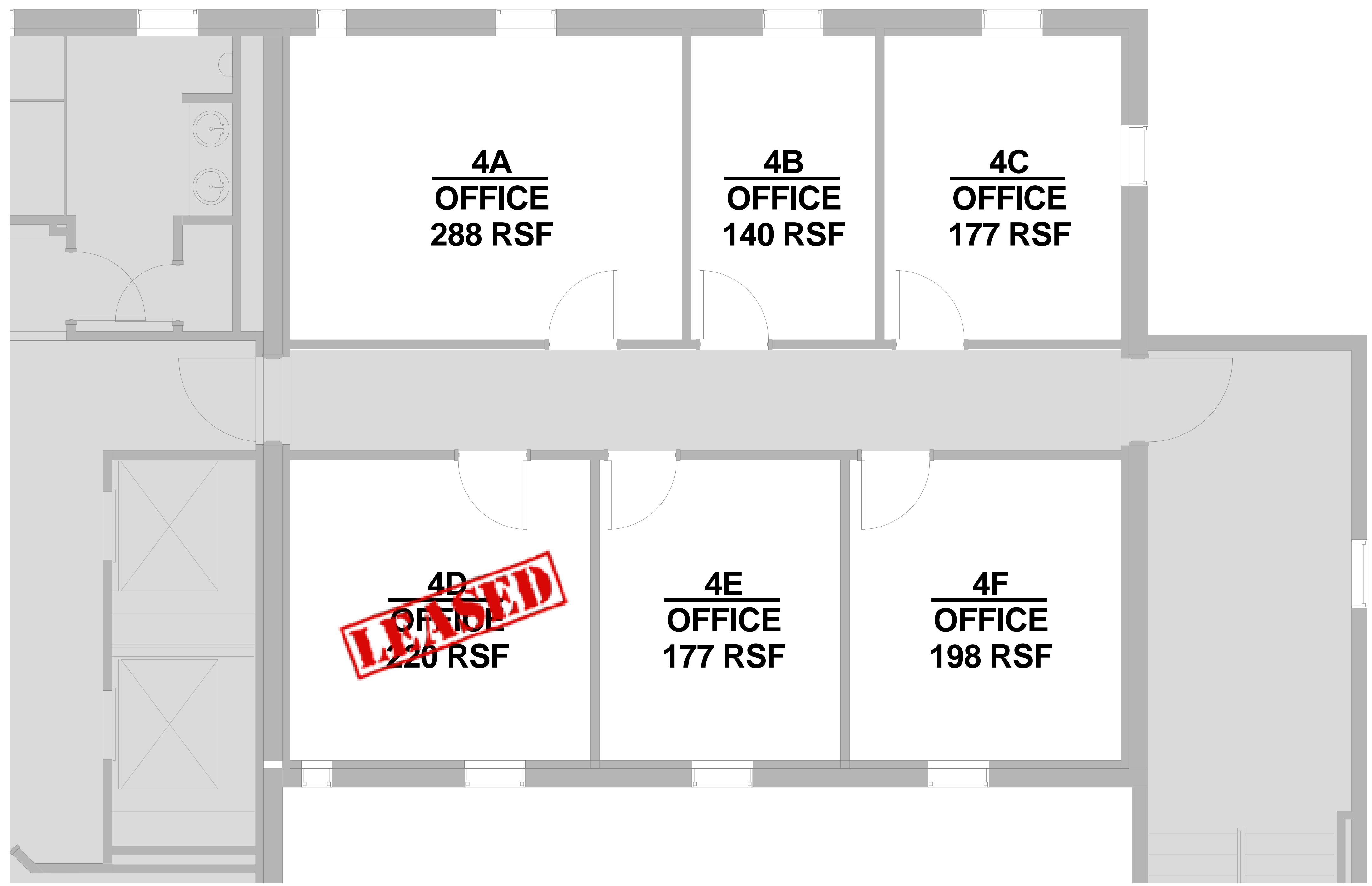

**1** FOURTH FLOOR PLAN  
 3/8" = 1'-0"

**DISCLAIMER:** ALL BUILDOUT IS BASED ON BRADY SULLIVAN PROPERTIES "CONSTRUCTION STANDARDS". BRADY SULLIVAN PROPERTIES RESERVES THE RIGHT TO ISSUE A CHANGE ORDER FOR ADDITIONAL WORK NOT INCLUDED IN DRAWINGS.

4/5/2017 8:38:14 AM

10 9 8 7 6 5 4 3 2 1

A  
B  
C  
D  
E  
F  
G  
H

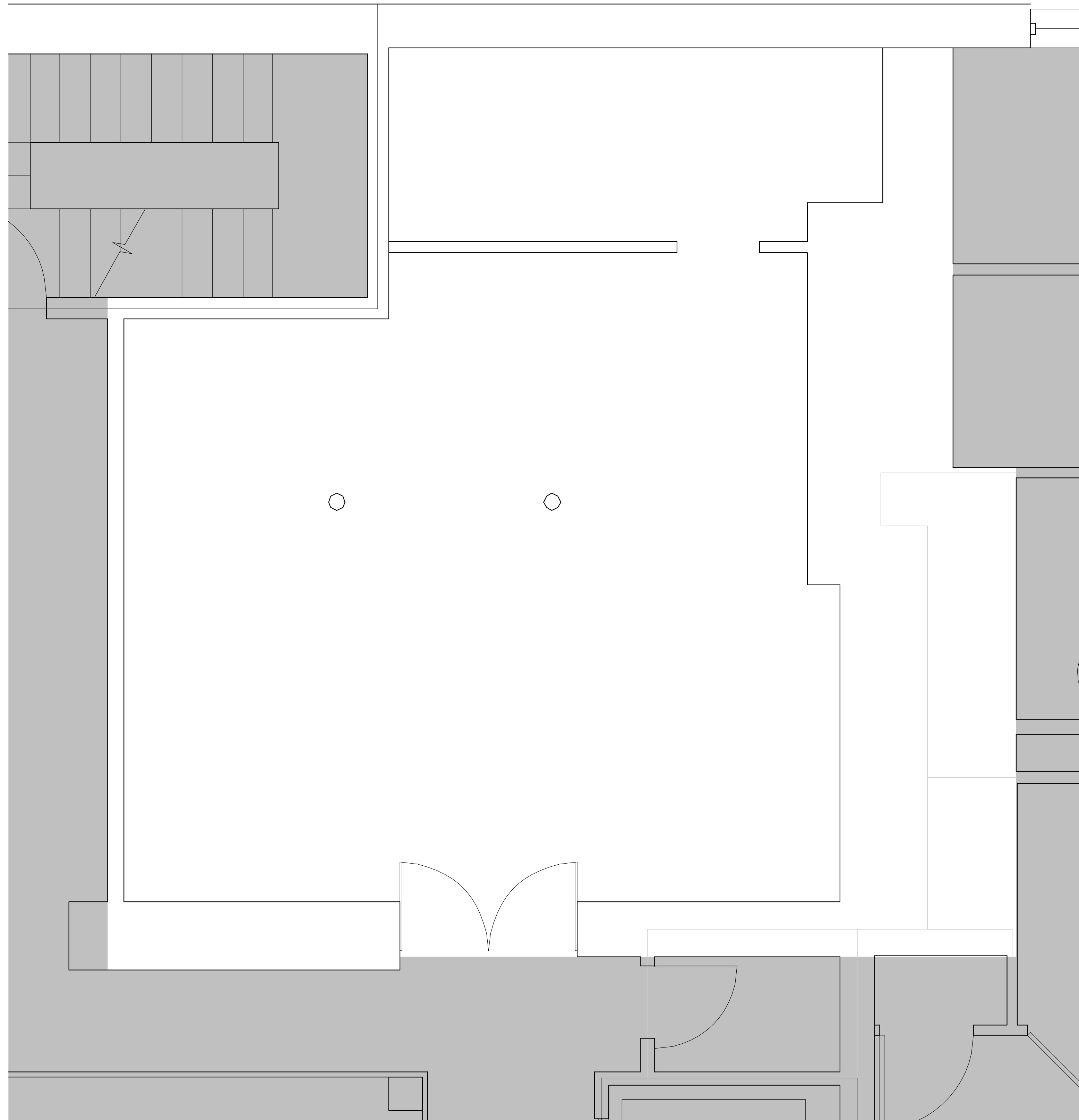

1 SUITE 108  
1/2" = 1'-0"

**DISCLAIMER:** ALL BUILDOUT IS BASED ON BRADY SULLIVAN PROPERTIES "CONSTRUCTION STANDARDS".  
BRADY SULLIVAN PROPERTIES RESERVES THE RIGHT TO ISSUE A CHANGE ORDER FOR ADDITIONAL WORK  
NOT INCLUDED IN DRAWINGS.

8/8/2016 1:31:26 PM



Brady Sullivan Properties  
670 N. Commercial Street  
Manchester, nh 03101  
603.622.6223



Owner  
**BRADY SULLIVAN**

MANCHESTER NH

Project  
**ONE EAGLE SQUARE**

CONCORD NH

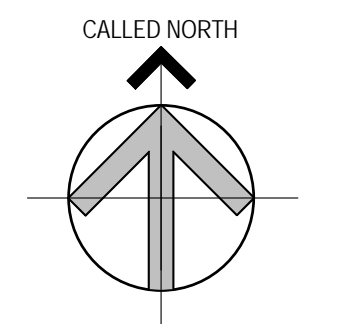

Seals

Issues	
Date	Description

Revisions		
No.	Date	Description

Drawing Title  
**SUITE 108**

**577 RSF**

Issue Date:	
Project No:	Scale: 1/2" = 1'-0"
Project Manager:	Production Leader:
Project Architect: CL	Peer Reviewer: CL

Drawing Number  
**A0.2**

10 9 8 7 6 5 4 3 2 1

10 9 8 7 6 5 4 3 2 1

A  
B  
C  
D  
E  
F  
G  
H

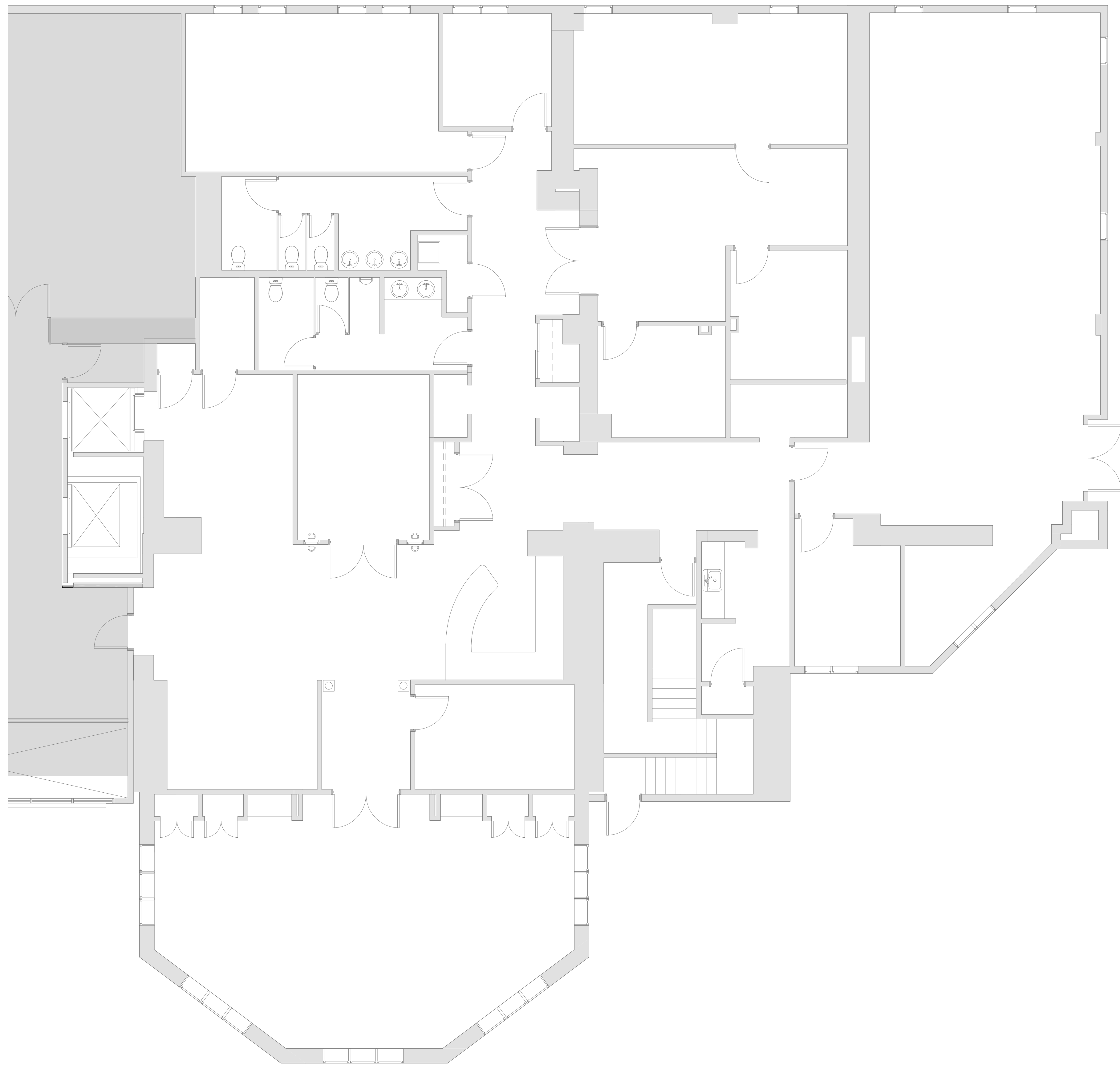

1 SUITE 110  
3/16" = 1'-0"

**DISCLAIMER:** ALL BUILDOUT IS BASED ON BRADY SULLIVAN PROPERTIES "CONSTRUCTION STANDARDS". BRADY SULLIVAN PROPERTIES RESERVES THE RIGHT TO ISSUE A CHANGE ORDER FOR ADDITIONAL WORK NOT INCLUDED IN DRAWINGS.

4/24/2017 8:54:52 AM



Brady Sullivan Properties  
670 N. Commercial Street  
Manchester, nh 03101  
603.622.6223



Owner  
**BRADY SULLIVAN PROPERTIES**  
MANCHESTER NH

Project  
**ONE EAGLE SQUARE**  
CONCORD NH

Seals

Issues	
Date	Description

Revisions		
No.	Date	Description

Drawing Title  
**SUITE 110**

**5,166 RSF**

Issue Date:	4-24-2017
Project No:	Scale: 3/16" = 1'-0"
Project Manager:	Production Leader:
Project Architect: RO	Peer Reviewer: CL

Drawing Number  
**A0.4**

10 9 8 7 6 5 4 3 2 1

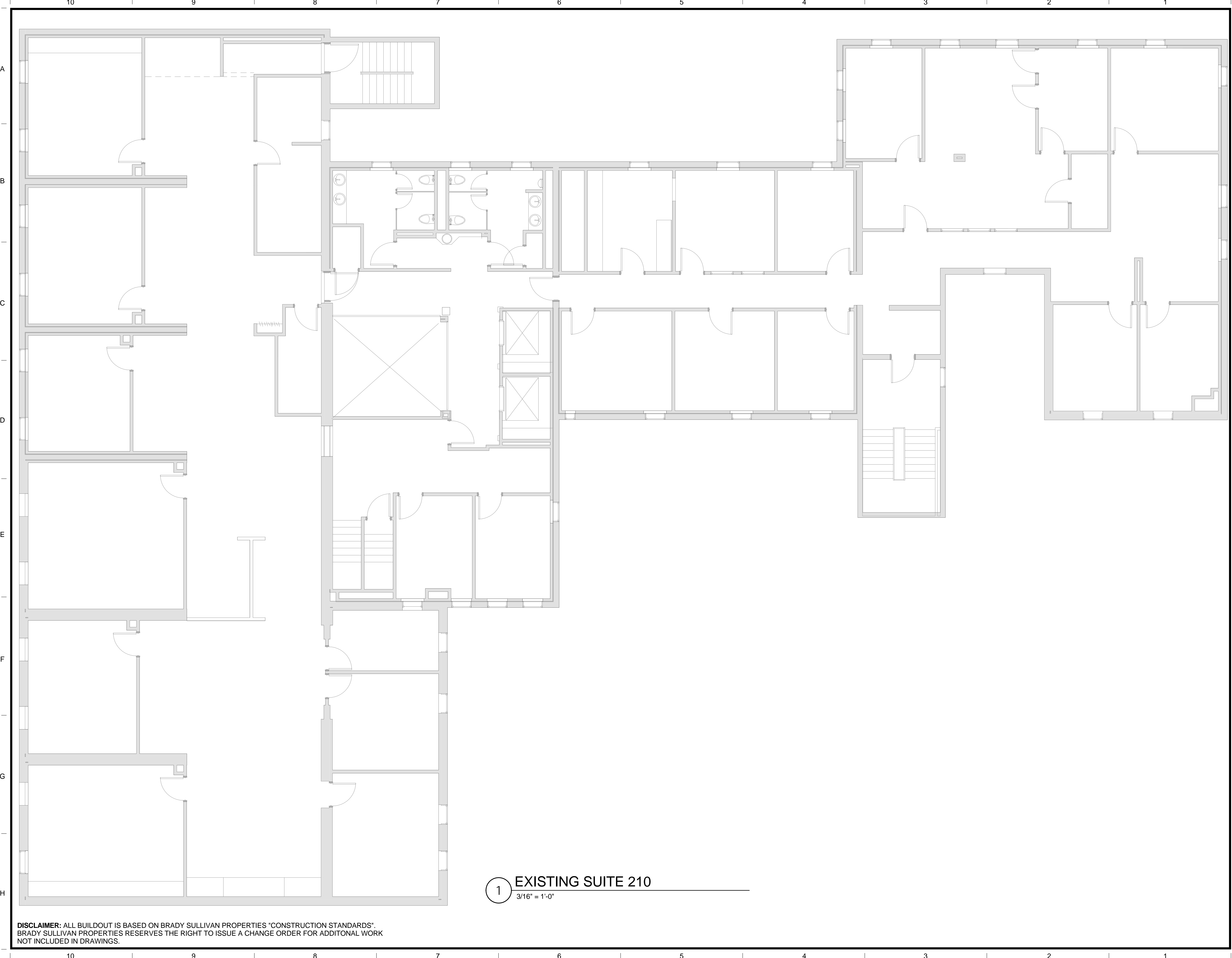

Brady Sullivan Properties  
 670 N. Commercial Street  
 Manchester, nh 03101  
 603.622.6223



Owner  
**BRADY SULLIVAN  
 PROPERTIES**  
 MANCHESTER NH

Project  
**ONE EAGLE SQUARE**  
 CONCORD NH

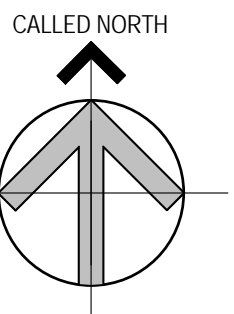

Seals

Issues	
Date	Description

Revisions		
No.	Date	Description

Drawing Title  
**SUITE 210**

**10,577 RSF**

Issue Date: 4-24-2017

Project No: Scale: 3/16" = 1'-0"

Project Manager: Production Leader:

Project Architect: RO Peer Reviewer: CL

Drawing Number  
**A0.5**

**1** EXISTING SUITE 210  
 3/16" = 1'-0"

**DISCLAIMER:** ALL BUILDOUT IS BASED ON BRADY SULLIVAN PROPERTIES "CONSTRUCTION STANDARDS".  
 BRADY SULLIVAN PROPERTIES RESERVES THE RIGHT TO ISSUE A CHANGE ORDER FOR ADDITIONAL WORK  
 NOT INCLUDED IN DRAWINGS.

4/24/2017 8:49:26 AM



Brady Sullivan Properties  
670 N. Commercial Street  
Manchester, nh 03101  
603.622.6223



Owner  
**BRADY SULLIVAN  
PROPERTIES**  
MANCHESTER NH

Project  
**ONE EAGLE SQUARE**  
CONCORD NH

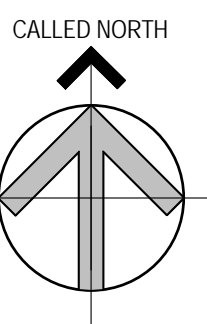

Seals

Issues	
Date	Description

Revisions		
No.	Date	Description

Drawing Title  
**SUITE 310**  
**9,901 RSF**

Issue Date:	4-24-2017
Project No:	Scale: 3/16" = 1'-0"
Project Manager:	Production Leader:
Project Architect: RO	Peer Reviewer: CL

Drawing Number  
**A0.6**

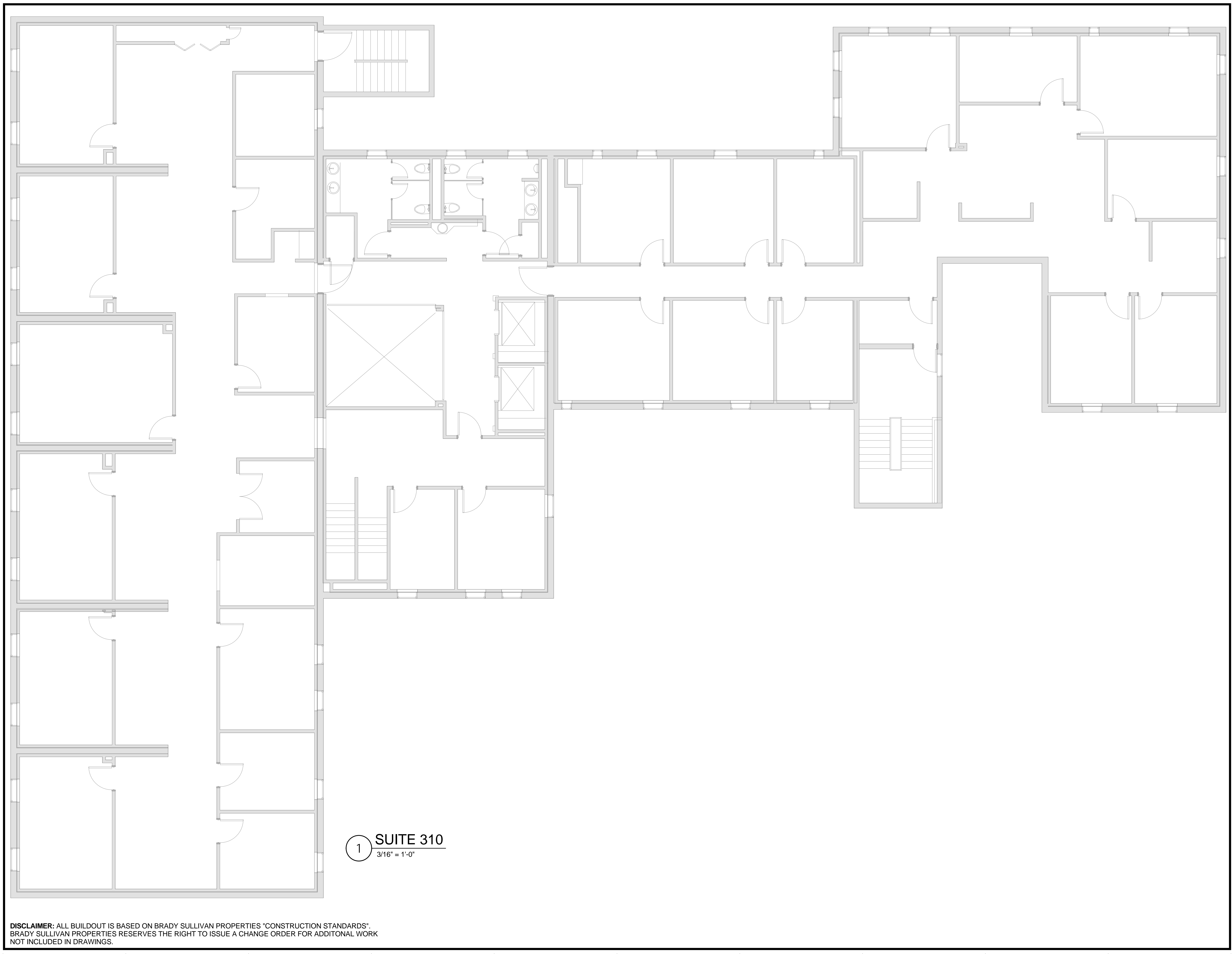

**1 SUITE 310**  
3/16" = 1'-0"

**DISCLAIMER:** ALL BUILDOUT IS BASED ON BRADY SULLIVAN PROPERTIES "CONSTRUCTION STANDARDS". BRADY SULLIVAN PROPERTIES RESERVES THE RIGHT TO ISSUE A CHANGE ORDER FOR ADDITIONAL WORK NOT INCLUDED IN DRAWINGS.

4/24/2017 8:51:54 AM



Brady Sullivan Properties  
 670 N. Commercial Street  
 Manchester, nh 03101  
 603.622.6223



Owner  
**BRADY SULLIVAN  
 PROPERTIES**  
 MANCHESTER  
 NH

Project  
**ONE EAGLE SQUARE**  
 CONCORD NH

Seals

Issues	
Date	Description

Revisions		
No.	Date	Description

Drawing Title  
**SUITE 410**  
**7,789 RSF**

Issue Date:	4-24-2017
Project No:	Scale: 3/16" = 1'-0"
Project Manager:	Production Leader:
Project Architect: CL	Peer Reviewer: CL

Drawing Number  
**A0.4**



1 SUITE 410  
 3/16" = 1'-0"

**DISCLAIMER:** ALL BUILDOUT IS BASED ON BRADY SULLIVAN PROPERTIES "CONSTRUCTION STANDARDS".  
 BRADY SULLIVAN PROPERTIES RESERVES THE RIGHT TO ISSUE A CHANGE ORDER FOR ADDITIONAL WORK  
 NOT INCLUDED IN DRAWINGS.