



Brady Sullivan Properties
670 N. Commercial Street
Manchester, nh 03101
603.622.6223

Notice:
This drawing is the property of Brady Sullivan Properties. The use, re-use or reproduction of this drawing for any purpose whatsoever without an expressed written agreement between BSP and the user is prohibited.
Rights to use the information on this sheet are not transferred until payment has been received for services rendered. Any rights so granted are non-transferable to other parties without the prior expressed written consent of BSP.

© 2015 Brady Sullivan Properties

Owner

Project
3000 GOFFS FALLS ROAD

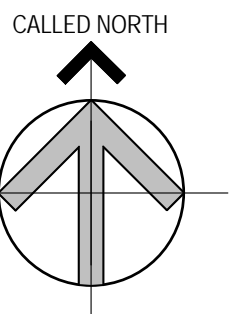

Seals
PROGRESS PRINT

Issues	
Date	Description

Revisions		
No.	Date	Description

Drawing Title
LOWER LEVEL COMMON AREA

Issue Date:	
Project No:	Scale: 1/16" = 1'-0"
Project Manager:	Production Leader:
Project Architect:	Peer Reviewer:

Drawing Number
A.103

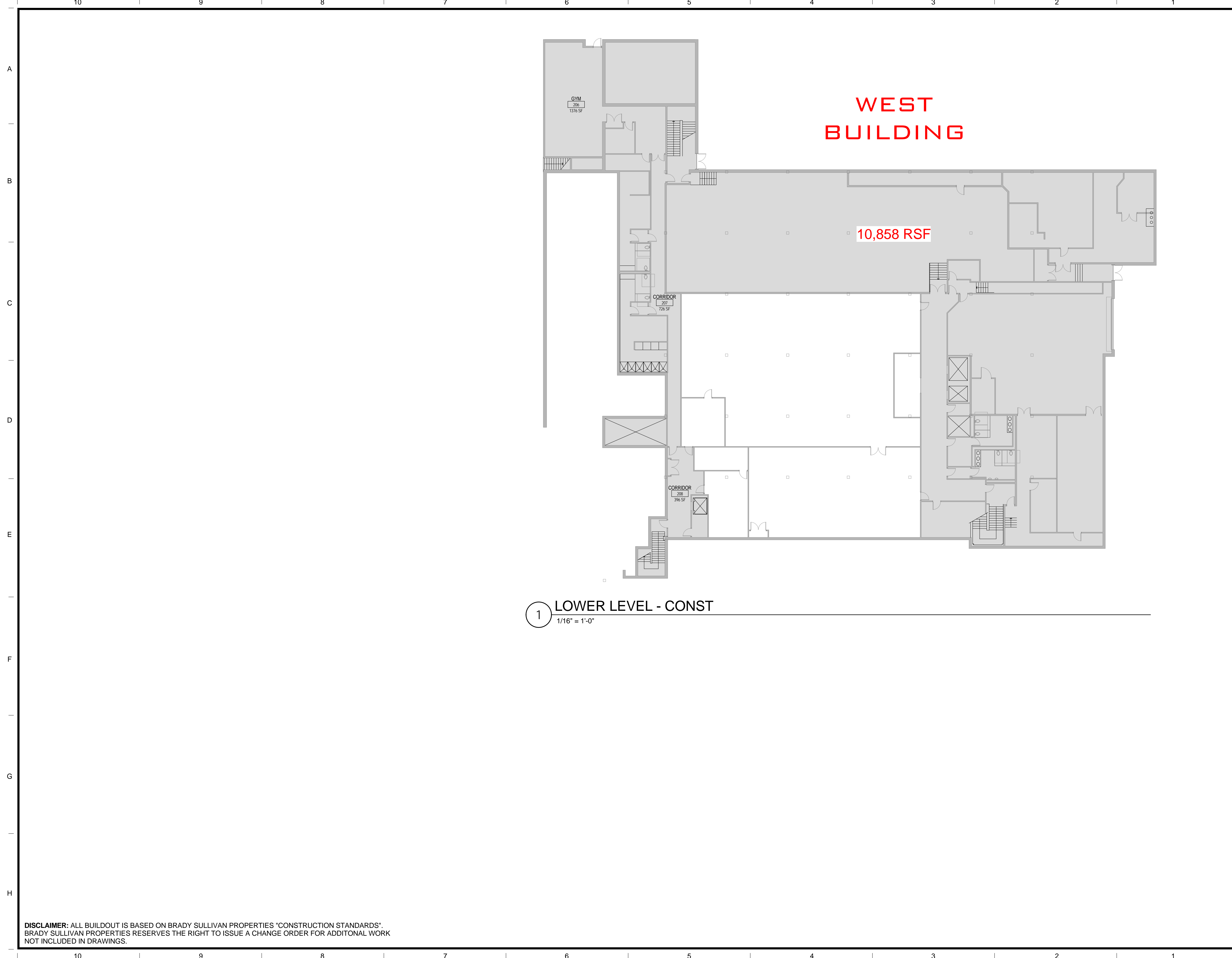

1 LOWER LEVEL - CONST
1/16" = 1'-0"

DISCLAIMER: ALL BUILDOUT IS BASED ON BRADY SULLIVAN PROPERTIES "CONSTRUCTION STANDARDS". BRADY SULLIVAN PROPERTIES RESERVES THE RIGHT TO ISSUE A CHANGE ORDER FOR ADDITIONAL WORK NOT INCLUDED IN DRAWINGS.

4/29/2016 11:30:46 AM



Brady Sullivan Properties
670 N. Commercial Street
Manchester, nh 03101
603.622.6223

Notice:
This drawing is the property of Brady Sullivan Properties. The use, re-use or reproduction of this drawing for any purpose whatsoever without an expressed written agreement between BSP and the user is prohibited.
Rights to use the information on this sheet are not transferred until payment has been received for services rendered. Any rights so granted are non-transferable to other parties without the prior expressed written consent of BSP.

© 2015 Brady Sullivan Properties

Owner

Project
3000 GOFFS FALLS ROAD

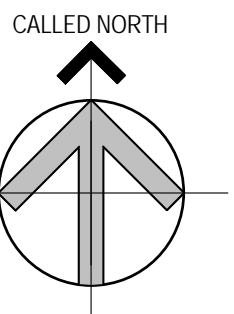

Seals
PROGRESS PRINT

Issues	
Date	Description

Revisions		
No.	Date	Description

Drawing Title
FIRST FLOOR COMMON AREA

Issue Date:	
Project No:	Scale: 1/16" = 1'-0"
Project Manager:	Production Leader:
Project Architect:	Peer Reviewer:
Drawing Number	

A.105

WEST BUILDING

34,559 RSF

EAST BUILDING

31,412 RSF

NEW STORE FRONT TO MATCH STORE FRONT
INSTALLED IN PHASE ONE

36' - 1 1/4"
GLASS WALL

1 1st Floor Construction Plan
1/16" = 1'-0"

DISCLAIMER: ALL BUILDOUT IS BASED ON BRADY SULLIVAN PROPERTIES "CONSTRUCTION STANDARDS". BRADY SULLIVAN PROPERTIES RESERVES THE RIGHT TO ISSUE A CHANGE ORDER FOR ADDITIONAL WORK NOT INCLUDED IN DRAWINGS.

4/29/2016 11:30:51 AM



Brady Sullivan Properties
670 N. Commercial Street
Manchester, nh 03101
603.622.6223

Notice:
This drawing is the property of Brady Sullivan Properties. The use, re-use or reproduction of this drawing for any purpose whatsoever without an expressed written agreement between BSP and the user is prohibited.
Rights to use the information on this sheet are not transferred until payment has been received for services rendered. Any rights so granted are non-transferable to other parties without the prior expressed written consent of BSP.

© 2015 Brady Sullivan Properties

Owner

Project
3000 GOFFS FALLS ROAD

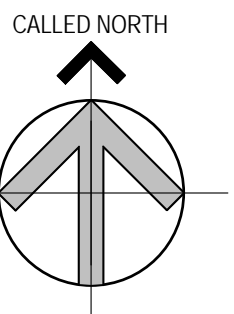

Seals
PROGRESS PRINT

Issues	
Date	Description

Revisions		
No.	Date	Description

Drawing Title
SECOND FLOOR - COMMON AREA

Issue Date:	
Project No:	Scale: 1/16" = 1'-0"
Project Manager:	Production Leader:
Project Architect:	Peer Reviewer:

Drawing Number

A.107

WEST BUILDING

35,818 RSF

EAST BUILDING

29,720 RSF

NEW STORE FRONT TO MATCH STORE FRONT INSTALLED IN PHASE ONE

1 2ND FLOOR - const
1/16" = 1'-0"

DISCLAIMER: ALL BUILDOUT IS BASED ON BRADY SULLIVAN PROPERTIES "CONSTRUCTION STANDARDS". BRADY SULLIVAN PROPERTIES RESERVES THE RIGHT TO ISSUE A CHANGE ORDER FOR ADDITIONAL WORK NOT INCLUDED IN DRAWINGS.

4/29/2016 11:30:54 AM



Brady Sullivan Properties
670 N. Commercial Street
Manchester, nh 03101
603.622.6223

Notice:
This drawing is the property of Brady Sullivan Properties. The use, re-use or reproduction of this drawing for any purpose whatsoever without an expressed written agreement between BSP and the user is prohibited.
Rights to use the information on this sheet are not transferred until payment has been received for services rendered. Any rights so granted are non-transferable to other parties without the prior expressed written consent of BSP.

© 2015 Brady Sullivan Properties

Owner

Project
3000 GOFFS FALLS ROAD

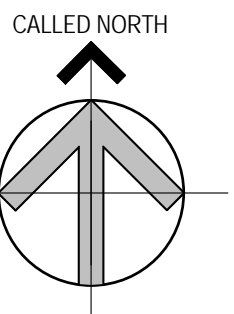

Seals
PROGRESS PRINT

Issues	
Date	Description

Revisions		
No.	Date	Description

Drawing Title
THIRD FLOOR COMMON AREA

Issue Date:	
Project No:	Scale: 1/16" = 1'-0"
Project Manager:	Production Leader:
Project Architect:	Peer Reviewer:

Drawing Number
A.109

WEST BUILDING

24,743 RSF

EAST BUILDING

29,327 RSF

1 **3RD FLOOR - const**
1/16" = 1'-0"

DISCLAIMER: ALL BUILDOUT IS BASED ON BRADY SULLIVAN PROPERTIES "CONSTRUCTION STANDARDS". BRADY SULLIVAN PROPERTIES RESERVES THE RIGHT TO ISSUE A CHANGE ORDER FOR ADDITIONAL WORK NOT INCLUDED IN DRAWINGS.

4/29/2016 11:30:56 AM

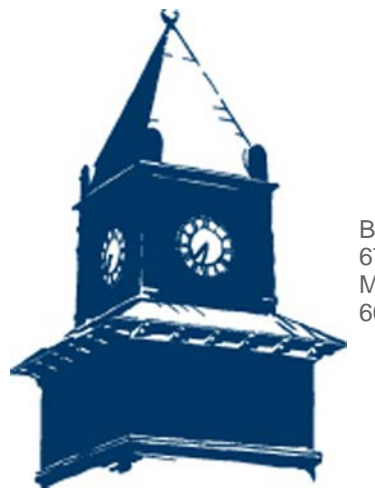

Brady Sullivan Properties
670 N. Commercial Street
Manchester, nh 03101
603.622.6223

Notice:
This drawing is the property of Brady Sullivan Properties. The use, re-use or reproduction of this drawing for any purpose whatsoever without an expressed written agreement between BSP and the user is prohibited.
Rights to use the information on this sheet are not transferred until payment has been received for services rendered. Any rights so granted are non-transferable to other parties without the prior expressed written consent of BSP.

© 2015 Brady Sullivan Properties

Owner

Project
3000 GOFFS FALLS ROAD

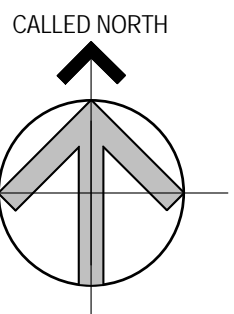

Seals
PROGRESS PRINT

Issues	
Date	Description

Revisions		
No.	Date	Description

Drawing Title
FOURTH FLOOR COMMON AREA

Issue Date:	
Project No:	Scale: 1/16" = 1'-0"
Project Manager:	Production Leader:
Project Architect:	Peer Reviewer:

Drawing Number

A.111

WEST BUILDING

EAST BUILDING

27,133 RSF

4TH FLOOR - const

1/16" = 1'-0"

DISCLAIMER: ALL BUILDOUT IS BASED ON BRADY SULLIVAN PROPERTIES "CONSTRUCTION STANDARDS". BRADY SULLIVAN PROPERTIES RESERVES THE RIGHT TO ISSUE A CHANGE ORDER FOR ADDITIONAL WORK NOT INCLUDED IN DRAWINGS.

4/29/2016 11:31:01 AM