



Brady Sullivan Properties
 670 N. Commercial Street
 Manchester, nh 03101
 603.622.6223



Owner
**BRADY SULLIVAN
 PROPERTIES**
 MANCHESTER
 NH

Project
472 AMHERST STREET
 NASHUA, NH

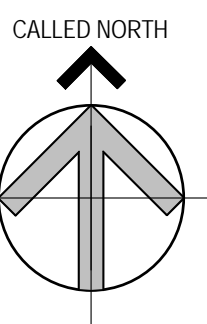

Seals

Issues	
Date	Description

Revisions		
No.	Date	Description

Drawing Title
SUITE 11
6,098 RSF

Issue Date:	1-10-17
Project No:	Scale: 3/16" = 1'-0"
Project Manager:	Production Leader:
Project Architect: CL	Peer Reviewer: CL

Drawing Number
A0.4

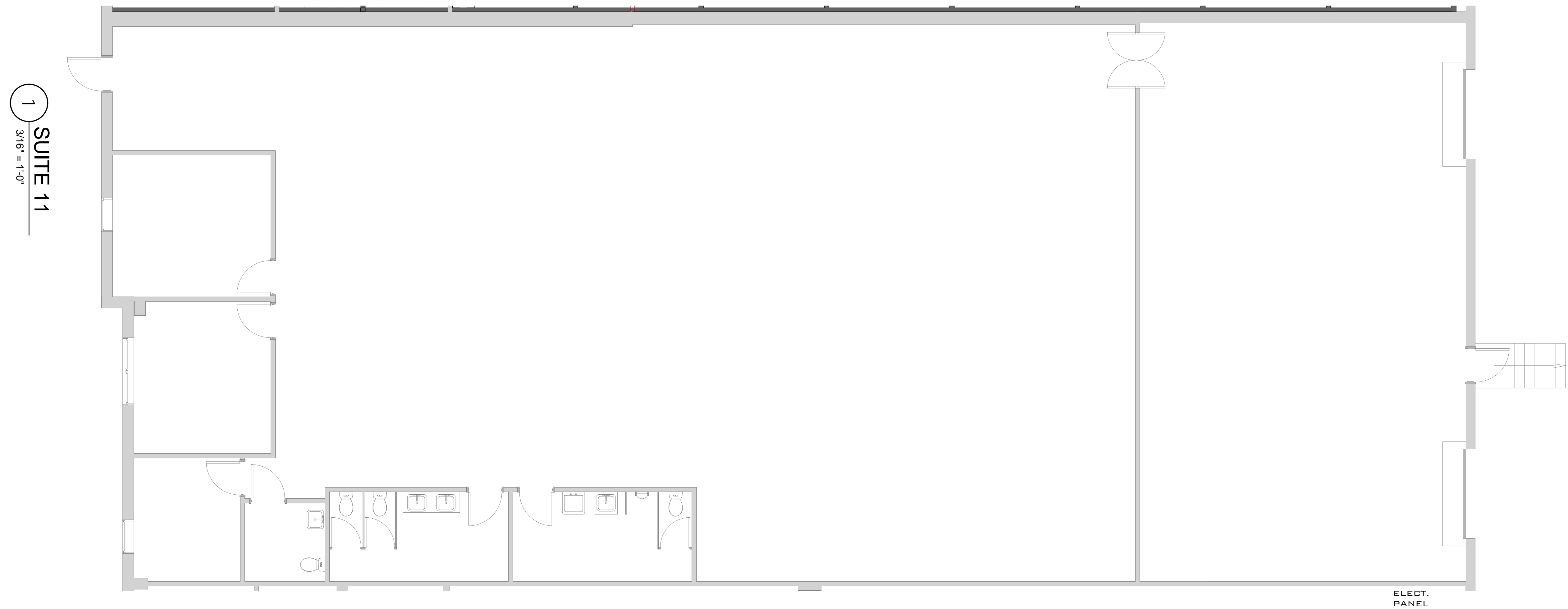

1
 3/16" = 1'-0"
 SUITE 11

ELECT.
 PANEL

DISCLAIMER: ALL BUILDOUT IS BASED ON BRADY SULLIVAN PROPERTIES "CONSTRUCTION STANDARDS".
 BRADY SULLIVAN PROPERTIES RESERVES THE RIGHT TO ISSUE A CHANGE ORDER FOR ADDITIONAL WORK
 NOT INCLUDED IN DRAWINGS.

1/10/2017 2:15:38 PM