



Brady Sullivan Properties  
670 N. Commercial Street  
Manchester, nh 03101  
603.622.6223



Owner  
**BRADY SULLIVAN  
PROPERTIES**  
MANCHESTER NH  
NH

Project  
**2 COMMERCE DRIVE**  
BEDFORD, NH

Seals  
PROGRESS PRINT

Issues	
Date	Description

Revisions		
No.	Date	Description

Drawing Title  
**SUITE 205**  
**1,988 RSF**

Issue Date: 1-11-2017

Project No: Scale: As indicated

Project Manager: Production Leader:

Project Architect: Peer Reviewer:

Drawing Number  
**A.105**

**LEGEND**

	NOT IN SCOPE		PROPOSED ITEMS (HEAVY LINE WEIGHT)
	EXISTING ITEMS		EXISTING DOOR AND FRAME TO REMAIN
	NEW DOOR AND FRAME		DEMO ITEMS

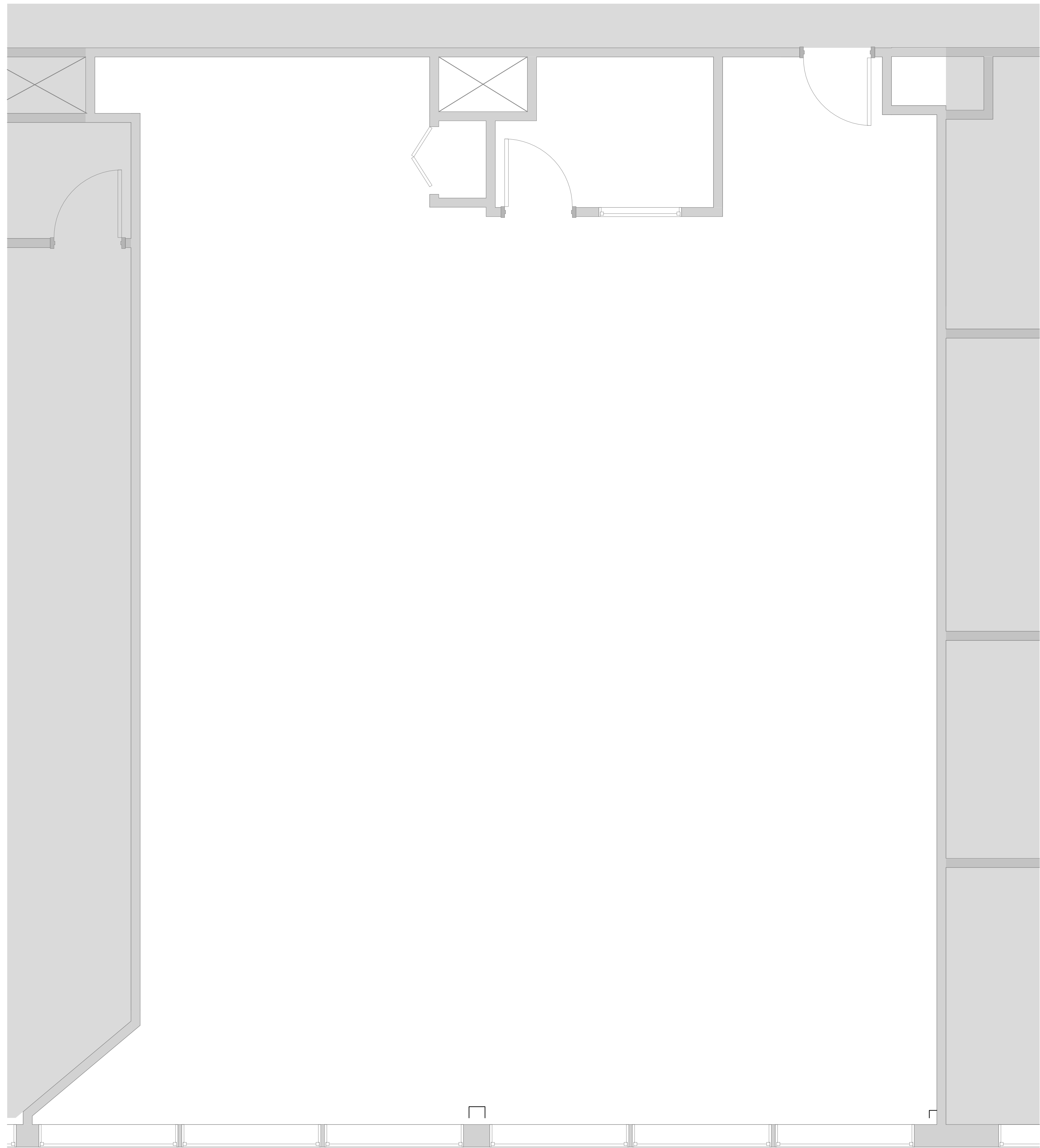

1 SUITE 205  
3/8" = 1'-0"

**DISCLAIMER:** ALL BUILDOUT IS BASED ON BRADY SULLIVAN PROPERTIES "CONSTRUCTION STANDARDS". BRADY SULLIVAN PROPERTIES RESERVES THE RIGHT TO ISSUE A CHANGE ORDER FOR ADDITIONAL WORK NOT INCLUDED IN DRAWINGS.

1/11/2017 10:49:27 AM



Brady Sullivan Properties  
670 N. Commercial Street  
Manchester, nh 03101  
603.622.6223

Notice:  
This drawing is the property of Brady Sullivan Properties. The use, re-use or reproduction of this drawing for any purpose whatsoever without an expressed written agreement between BSP and the user is prohibited.  
Rights to use the information on this sheet are not transferred until payment has been received for services rendered. Any rights so granted are non-transferable to other parties without the prior expressed written consent of BSP.

© 2015 Brady Sullivan Properties

Owner

**BRADY SULLIVAN  
PROPERTIES**

Project

**2 COMMERCE**

BEDFORD, NH

Seals

Project Status

Issues

Date	Description

Revisions

No.	Date	Description

Drawing Title

**SUITE 210**

**11,367 RSF**

Issue Date:

Issue Date

Project No: Project Number Scale: 3/16" = 1'-0"

Project Manager: Production Leader:

Project Architect: Peer Reviewer:

Drawing Number

**103**

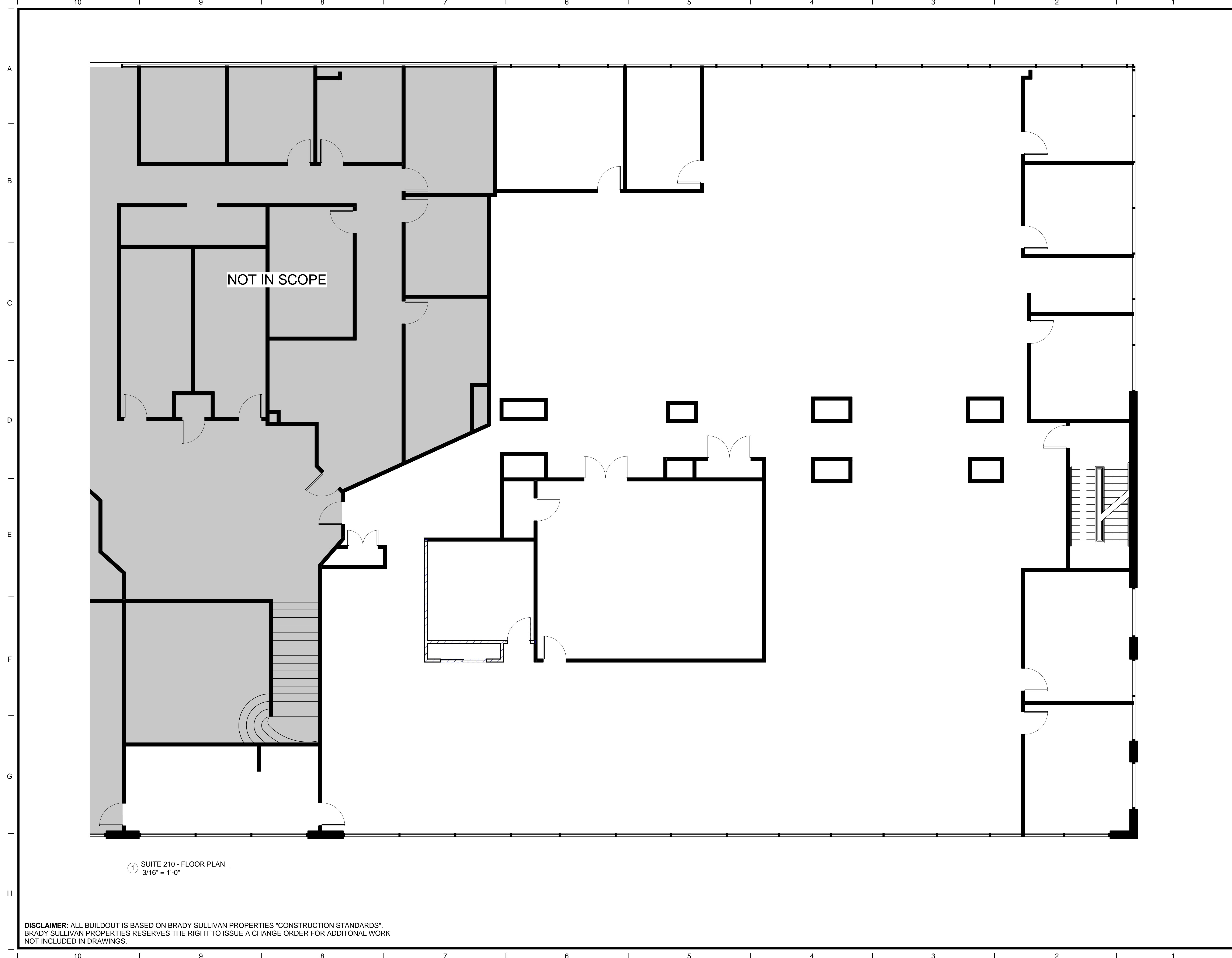

NOT IN SCOPE

① SUITE 210 - FLOOR PLAN  
3/16" = 1'-0"

**DISCLAIMER:** ALL BUILDOUT IS BASED ON BRADY SULLIVAN PROPERTIES "CONSTRUCTION STANDARDS". BRADY SULLIVAN PROPERTIES RESERVES THE RIGHT TO ISSUE A CHANGE ORDER FOR ADDITIONAL WORK NOT INCLUDED IN DRAWINGS.

9/16/2016 8:36:22 AM