



Brady Sullivan Properties  
670 N. Commercial Street  
Manchester, nh 03101  
603.622.6223



Owner  
**BRADY SULLIVAN  
PROPERTIES**  
MANCHESTER,  
NH

Project  
**22 COTTON ROAD**  
NASHUA, NH

Seals

| Issues |             |
|--------|-------------|
| Date   | Description |
|        |             |
|        |             |
|        |             |
|        |             |

| Revisions |      |             |
|-----------|------|-------------|
| No.       | Date | Description |
|           |      |             |
|           |      |             |
|           |      |             |
|           |      |             |

Drawing Title  
**SUITE 210**

**6,680 RSF**

Issue Date: 5-4-2017

Project No: Scale: As indicated

Project Manager: Production Leader:

Project Architect: CL Peer Reviewer: CL

Drawing Number

**A0.5**

**LEGEND**

|  |                    |  |                                   |
|--|--------------------|--|-----------------------------------|
|  | NOT IN SCOPE       |  | PROPOSED ITEMS(HEAVY LINE WEIGHT) |
|  | EXISTING ITEMS     |  | DEMO ITEMS                        |
|  | NEW DOOR AND FRAME |  | EXISTING DOOR AND FRAME TO REMAIN |

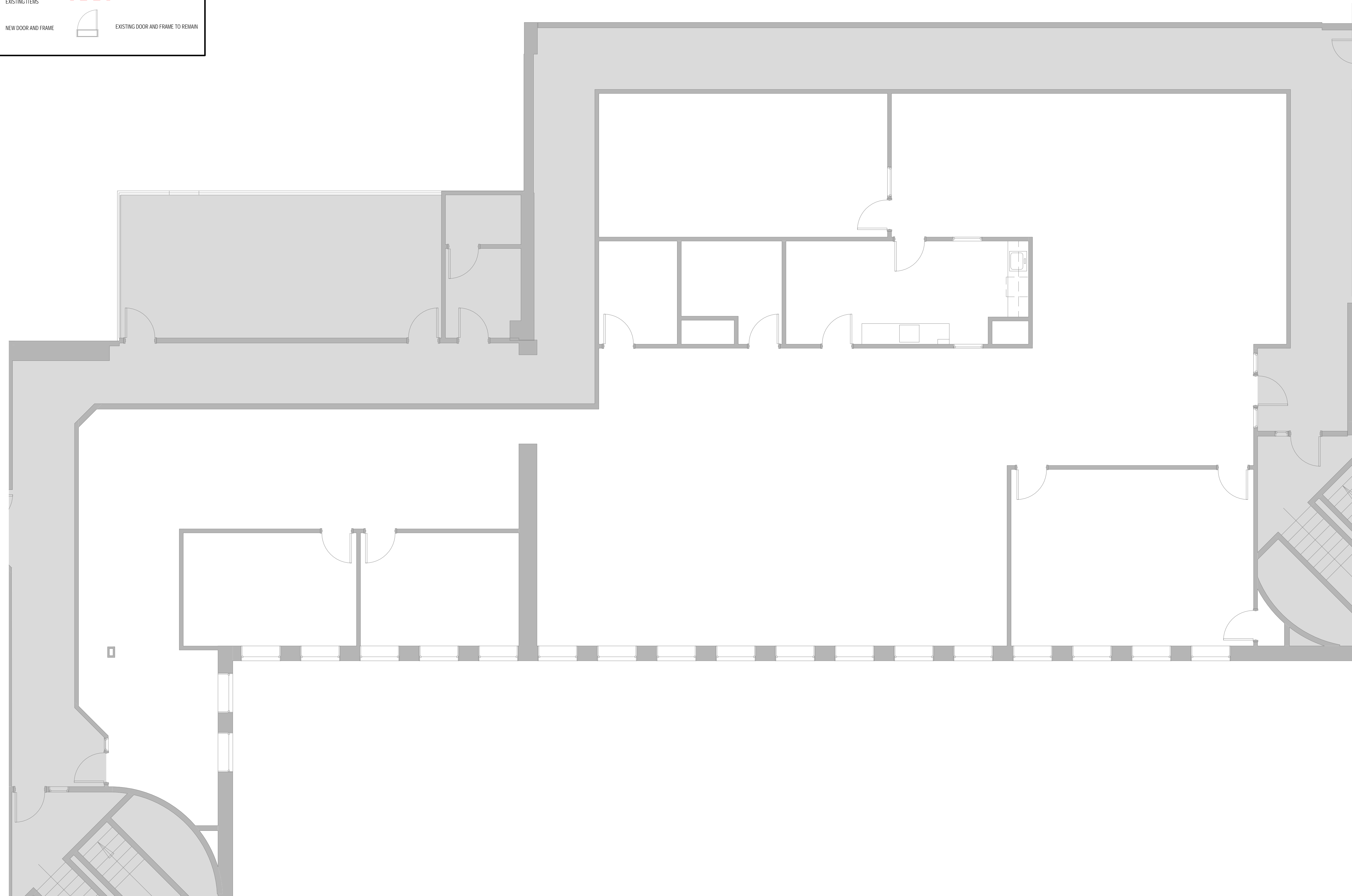

**1 SECOND FLOOR - SUITE 210**  
3/16" = 1'-0"

**DISCLAIMER:** ALL BUILDOUT IS BASED ON BRADY SULLIVAN PROPERTIES "CONSTRUCTION STANDARDS". BRADY SULLIVAN PROPERTIES RESERVES THE RIGHT TO ISSUE A CHANGE ORDER FOR ADDITIONAL WORK NOT INCLUDED IN DRAWINGS.

5/4/2017 10:43:24 AM



Brady Sullivan Properties  
 670 N. Commercial Street  
 Manchester, nh 03101  
 603.622.6223



Owner  
**BRADY SULLIVAN  
 PROPERTIES**  
 MANCHESTER,  
 NH

Project  
**22 COTTON ROAD**  
 NASHUA, NH

Seals

| Issues |             |
|--------|-------------|
| Date   | Description |
|        |             |
|        |             |
|        |             |
|        |             |

| Revisions |      |             |
|-----------|------|-------------|
| No.       | Date | Description |
|           |      |             |
|           |      |             |
|           |      |             |
|           |      |             |

Drawing Title  
**SUITE 220**  
**22,112 RSF**

|                       |                     |
|-----------------------|---------------------|
| Issue Date:           | 5-4-2017            |
| Project No:           | Scale: As indicated |
| Project Manager:      | Production Leader:  |
| Project Architect: CL | Peer Reviewer: CL   |

Drawing Number  
**A0.5**

| LEGEND |                    |  |                                    |
|--------|--------------------|--|------------------------------------|
|        | NOT IN SCOPE       |  | PROPOSED ITEMS (HEAVY LINE WEIGHT) |
|        | EXISTING ITEMS     |  | DEMO ITEMS                         |
|        | NEW DOOR AND FRAME |  | EXISTING DOOR AND FRAME TO REMAIN  |

1  
 3/32" = 1'-0"  
**SECOND FLOOR - SUITE 220**

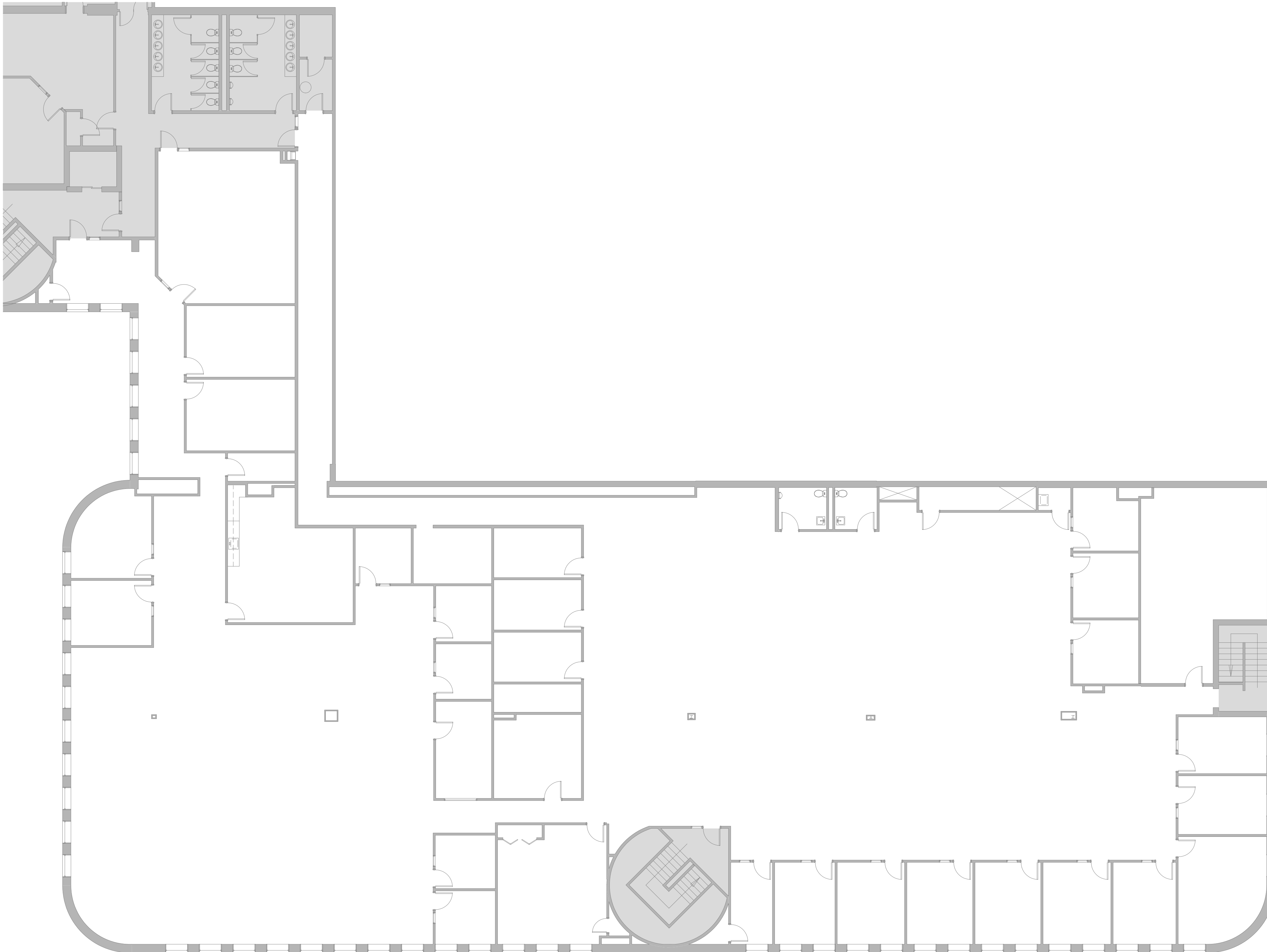

**DISCLAIMER:** ALL BUILDOUT IS BASED ON BRADY SULLIVAN PROPERTIES "CONSTRUCTION STANDARDS".  
 BRADY SULLIVAN PROPERTIES RESERVES THE RIGHT TO ISSUE A CHANGE ORDER FOR ADDITIONAL WORK  
 NOT INCLUDED IN DRAWINGS.



Brady Sullivan Properties  
670 N. Commercial Street  
Manchester, nh 03101  
603.622.6223



Owner  
**BRADY SULLIVAN  
PROPERTIES**  
MANCHESTER,  
NH

Project  
**22 COTTON ROAD**  
NASHUA, NH

Seals

| Issues |             |
|--------|-------------|
| Date   | Description |
|        |             |
|        |             |
|        |             |
|        |             |

| Revisions |      |             |
|-----------|------|-------------|
| No.       | Date | Description |
|           |      |             |
|           |      |             |
|           |      |             |
|           |      |             |

Drawing Title  
**SUITE 250**

**3,633 RSF**

Issue Date: 5-4-2017

Project No: Scale: As indicated

Project Manager: Production Leader:

Project Architect: CL Peer Reviewer: CL

Drawing Number  
**A0.5**

| LEGEND |                    |  |                                    |
|--------|--------------------|--|------------------------------------|
|        | NOT IN SCOPE       |  | PROPOSED ITEMS (HEAVY LINE WEIGHT) |
|        | EXISTING ITEMS     |  | DEMO ITEMS                         |
|        | NEW DOOR AND FRAME |  | EXISTING DOOR AND FRAME TO REMAIN  |

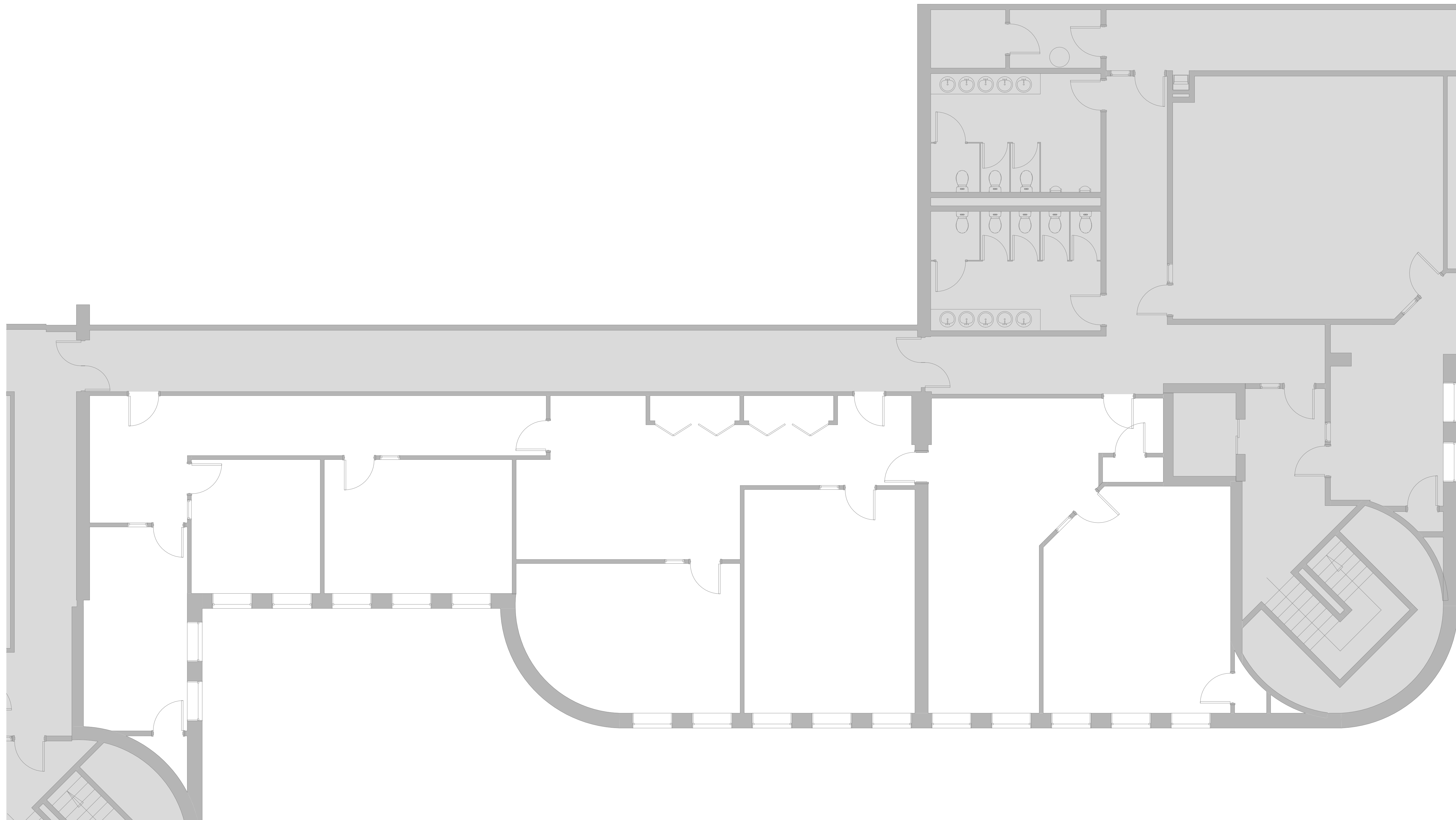

**1 SUITE 250**  
3/16" = 1'-0"

**DISCLAIMER:** ALL BUILDOUT IS BASED ON BRADY SULLIVAN PROPERTIES "CONSTRUCTION STANDARDS". BRADY SULLIVAN PROPERTIES RESERVES THE RIGHT TO ISSUE A CHANGE ORDER FOR ADDITIONAL WORK NOT INCLUDED IN DRAWINGS.

5/4/2017 10:41:07 AM